

KINGDOM OF CAMBODIA
Nation Religion King

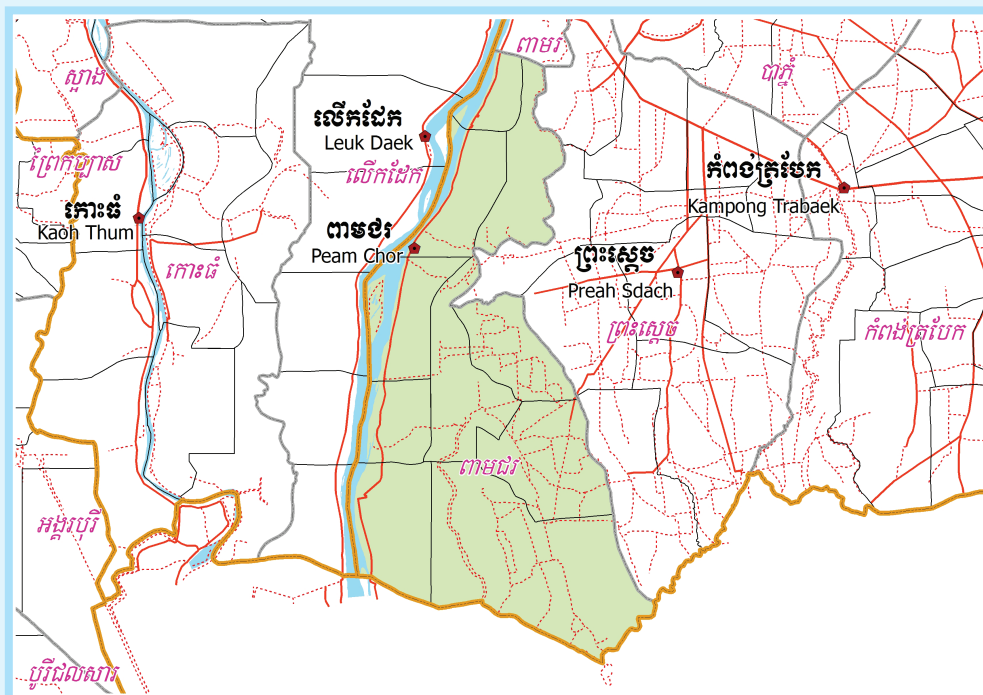

**National Committee for Sub-National
Democratic Development (NCDD)**



PEAM CHOR DISTRICT DATA BOOK 2009

District Code Nr: 1406
Prey Veng Province

October 2009

Peam Chor District Data Book 2009

District Code Nr: 1406

Prey Veng Province

Table of Contents

List of Abbreviations	i
Glossary.....	ii
Preface	vi
Introduction	vii
SECTION A: GEOGRAPHY	1
1 Administration and Infrastructure.....	3
2 Land Use and Natural Resources.....	5
3 Geography	7
3.1 Land Area	7
3.2 Distances between Offices	7
SECTION B: DISTRICT PROFILE	9
1 General Information	11
1.1 Population of the District.....	11
1.2 Occupations	12
1.3 Property	14
2 Infrastructure and Economy.....	16
2.1 Roads in meters over 3 years.....	16
2.2 Sewerage Pipes in meters over 3 years.....	16
2.3 Drainage and Bridges	16
2.4 Services in the District	16
2.5 Agriculture.....	17
3 Social Aspects	28
3.1 Education	28
3.2 Health.....	34
3.3 Water and Sanitation	36
3.4 Vulnerable groups.....	40
3.5 Migration	42
4 Natural Resources and Environment (NRE).....	44
4.1 Families involved with NRE issues over 3 years	44
4.2 Percentage of Families involved with Natural Resource issues, by Commune, for 2008	44
4.3 Percentage Houses with access to Garbage collection and Families affected by environmental Pollution, by Commune, for 2008	44
4.4 Percentage Families using chemical Fertilizer and chemical Pesticides, by Commune, for 2008 ..	45
5 Administration and Security	46

5.1	Birth Registration across 3 years.....	46
5.2	Number of unregistered Infants born in 2008, by Commune	46
5.3	Registered criminal Cases over 3 years	46
5.4	Registered criminal Cases per 10,000 people, by Commune, for 2008.....	46
5.5	Number of registered Land Disputes, by Commune, in 2008	47
6	Gender	48
6.1	Registered Domestic Violence over 3 years.....	48
6.2	Percentage of registered cases of Families experiencing domestic Violence, by Commune, in 2008	48
6.3	Women's involvement over 3 years.....	48
6.4	Percentage of Female Participants in Civil Society and of 18-60 year women with uncertain Jobs, by Commune, in 2008	49
6.5	Female-headed Households over 3 years.....	49
6.6	Percentage female-headed Households and with Children of less than 5 years old, by Commune, in 2008	49
7	Indigenous People in the District	50
7.1	Ethnic Minorities in the District over 3 years.....	50
7.2	Other Minorities in the District over 3 years.....	50
	SECTION C: PLANS AND PROJECTS	51
8	Priorities and Plans	53
8.1	Priorities of Commune Councils for 2009 in the District by Sector	53
8.2	Temporary Agreements by Commune, for 2009	67
8.3	Outputs, estimated and actual costs of C/S Fund Projects between 2005 and 2008, by Commune	80
8.4	Total Expenditure on C/S Fund Projects by sector and commune between 2005 and 2008.....	83
8.5	Actual 2009 C/S Fund projects by Commune	83
9	District level Projects from 2006 to 2009	84
9.1	District Initiative Infrastructure Projects from 2006 to 2009	84
9.2	District Initiative Service Projects from 2006 to 2009	85
9.3	Inter Commune Council Projects in 2008 and 2009	85
9.4	Other Projects in 2008 and 2009	87
	SECTION D: SERVICES AND ORGANIZATIONS	93
10	Infrastructure.....	95
10.1	Length of and Expenditure on Roads in 2008, by District	95
10.2	Scale of and Expenditure on Irrigation in 2008, by District.....	95
10.3	Power Supply in 2008, by District	96
11	Health Facilities.....	98

11.1 Health Facilities in the Province, by Operational District.....	98
11.2 Health Facilities and Staff in the province, by Operational District.....	99
11.3 Deliveries in 2007 in the Province, by Operational District.....	102
12 Education	103
12.1 Schools, Classes, Students, Staff, for for all levels, for 2007/2008 by District.....	103
12.2 Characteristics of Schools and School Principals for 2007/2008 by Commune	103
12.3 Enrolment by Level of Education, 2006/2007 by Commune	104
12.4 Enrolment by Level of Education, 2007/2008 by Commune	104
12.5 Aspects of Enrolment for 2007/2008 by Commune.....	105
12.6 School Buildings for all schools in the District for 2007/2008, by Commune	105
12.7 Conditions of Classrooms and Existence of Separate School Office and Library, by Commune	106
12.8 Community Participation and Financing across all schools in the District for 2007/2008 by Commune	107
12.9 Percentage Student Flow Rates and Graduation by level 2006/2007, by Commune	107
13 Staff and Resources at the District	108
13.1 District Councilors elected in 2009	108
13.2 Committees of the Council.....	108
13.3 Board of Governors.....	109
13.4 Offices under Sala Krong, Sala Srok and Sala Khan	109
13.5 Municipality/District/Khan line offices.....	109
13.6 Properties and Equipment of District Administration	110
13.7 Registered Revenue of the District Administration in 2008	111
13.8 Services in the District	111
13.9 Civil Society Organizations active in the District.....	111
13.10 Private Sector Organizations.....	113
SECTION E: POVERTY DATA	115
14 Data on Poverty	117
14.1 Predicted Poverty Rates for 2009, by commune	117
14.2 Poverty data from survey.....	117

List of Abbreviations

#	Number
AGR	Agriculture
BR	Birth Registration
C. Pilot	Piloted Commune
C/S	Commune / Sangkat
CBO	Community-Based Organization
CDB	Commune Database
CDPD	Commune Development and Planning Database
CIP	Commune Investment plan
CLTS	Community Led-Total Sanitation
Comm.	Commune
Com Cov	Commune Covered
CPA	Complementary Package of Activities
CPS	Community Preschool
CCWC	Commune Committees for Women and Children
DANIDA	Danish International Development Agency
DDLG	Democratic Development and Local Governance Project (EC-UNDP)
DFID	Department For International Development (UK)
DIP	District Initiative Project
DIS	District Information System
District PDRD	District Office of Rural Development
District WP	District Work Plan
DIW	District Integration Workshop
DoLA	Department of Local Administration
Dr	Doctor
DWRM	District Office of Water Resource and Meterology
ECD	Early Childhood education (part of PE)
EMIS	Education Management Information System
Event IC	Celebration of International Days
FDH	Former District Hospital
GTZ	German Society for Technical Cooperation (Gesellschaft für Technische Zusammenarbeit GmbH)
Ha	Hectare
HC	Health Center
HC (NB)	Health Center (no building)
HH	Headed Household
HSI	Intervention for Health
HP	Health Post
HW	Hand Washing
ICC	Inter Commune Council
IFAD	International Fund for Agricultural Development
IND	Industry
Inter-commune	Inter-Commune Project Management Committee or Inter-commune project
IO	International Organization
LASED	Land Allocation for Socio-Economic Development
LGCR	Local Governance for Children's Rights
M&E	Monitoring and Evaluation
MA	Medical Assistant
MoEYS	Ministry of Education, Youth and Sports
MoH	Ministry of Health

MoP	Ministry of Planning
MPA	Minimum Package of Activities
MW1	Primary Midwives
MW2	Secondary Midwives
n/a	Not available
NCD	National Contracts Database
NCDD	National Committee for Sub-National Democratic Development
NGO	Non-Governmental Organization
NRML	Natural Resources Management and Livelihood
NU1	Primary Nurse
NU2	Secondary Nurse
OD	Operational District
ODF	Open Defecation Free
Ope. Costs	Operational Costs
Others	Other Staff
PBW	Public Works
PDoEYS	Provincial Department of Education, Youth and Sport
PDRD	Provincial Department of Rural Development
PDWRM	Provincial Department of Water Resource and Meteorology
PE	Parenting Education
PHAST	Participatory Hygiene and Sanitation Transformation
PHD	Provincial Health Department
PID	Project Information Database
PMC	Project Management Committee
Pop 04-05	Population Covered 2004 or 2005
PSDD	Project to Support Democratic Development through Decentralization and Deconcentration
RRD	Rural Road Development
RH	Referral Hospital
RILGP	Rural Investment and Local Governance Project
RPRP	Rural Poverty Reduction Program
RuLIP	Rural Livelihoods Improvement Program
SIDA	Swedish International Development Cooperation Agency
SPPA	Senior Provincial Program Advisor
TBA	Traditional Birth Attendant
UNDP	United Nations Development Project
UNICEF	United Nations Children's Fund
Vil	Village
Vil Cov	Village Covered
VIL-HC	Distance from Village to Health Center
WASH	Water, Sanitation and Hygiene
WRM	Water Resource and Meteorology

Glossary

C/S Fund: The Commune/Sangkat Fund is established and managed by the Government of Cambodia to provide financial support for development projects and administrative costs of Commune/Sangkat Councils. The amount is determined as a percentage of the National Budget (for 2009: 2.8% over the 2008 budget) and is expected to increase gradually over the years. The total 2009 budget under this fund is \$ 27,643,902 (of which \$ 19,272,170 is for Development Projects and \$ 8,371,731 for Administration). Under the Rural Investment and Local Governance Project the World Bank currently reimburses the costs of development projects if these meet the Bank's criteria.

CDB: the Commune Data Base is a national database, compiled by the Ministry of Planning, on the basis of detailed questionnaires, completed at village and commune level, which are then sent to the Departments of Planning for data entry. The most recent round of data collection took place at the end of 2008 (and is reflected in the District Data Books). Commune, District and Provincial Profiles can be generated from this database and should be available from provincial Departments of Planning.

CDPD: the Commune Development and Planning Database is a database maintained by Departments of Planning and Ministry of Planning, recording proposed activities as determined and prioritized by Commune and Sangkat Councils; the Temporary Agreements between these councils and supporting agencies, as decided at District Integration Workshops and details on projects that actually take place at commune, district and provincial levels.

CIP: The Commune Investment Plan is a rolling three-year plan, developed and decided by the Commune or Sangkat Council. It sets priorities and identifies the projects proposed for the years to come.

Commune and Sangkat (C/S): the Communes (in rural areas) and Sangkats (in urban areas) are the lowest and smallest units of local government. Councils are elected directly, once in five years, for the 1417 Communes and 204 Sangkats. In the C/S there are 14,119 villages, which have Village Chiefs, but don't constitute a formal level of local government.

DIP: the District Initiative Project is jointly supported by the MDLF (Multi-Donor Livelihood Facility (supporting the NRM&L Program)) and PSDD. In 2009 it covers 106 districts, 60% of the total in the country, with a budget of \$ 3.2 million. It is focused on capacity development in planning, democratic development, public competitive procurement, financial management and service delivery.

DIS: The District Information System is a national database maintained by NCDD, recording resources, staff, revenue, infrastructure and equipment available in the 193 Districts and Khans throughout the country. The last update took place in July 2009.

District, Municipality and Khan constitutes the third level of Government in Cambodia. There are 159 rural Districts, 26 Municipalities and 8 Khans of Phnom Penh Capital. They all have Councils which were, for the first time, elected in May 2009, by the Commune/Sangkat Councilors. These councils have a mandate for 5 years.

DIW: District Integration Workshops are held between July and October, to bring Commune/Sangkat Councils, looking for support for their projects, together with the governmental and non-governmental agencies that may provide support.

ICC: Inter Communes Council projects are executed in 10 provinces under the Democratic and Decentralized Local Governance Project (DDLG). This five year project (2006-2010) is executed by Ministry of Interior and funded by the European Commission and UNDP. The project focuses on improving dialogue partnership and accountability; create a network of Commune Councils at the provincial and national level and support and contribute to local area development for poverty reduction. The work under the ICC component supports investments and services formulated through inter-commune dialogue and planning.

MEDiCAM: A non-profit and non-partisan membership organization for NGOs active in Cambodia's health sector. It is the primary networking agency for health-related NGOs.

NCDD: the National Committee for sub-National Democratic Development is the inter-ministerial body charged with the implementation of the Organic Law (a key legislative document, adopted in 2008, outlining the envisaged decentralization). NCDD also channels substantial financial assistance by a number of Development Partners, to projects and programs at various levels. This amounted to over \$ 91 million in 2008. More information at: www.ncdd.gov.kh. This website also provides access to reports, manuals, legal documents, details on projects and more.

OD: the Operational Districts are the districts as defined and used by the Ministry of Health. These do not coincide with the 193 (Administrative) Districts and Khans, as used by all other RGC agencies. The Operational Districts are usually larger, and so there are 77 Operational Districts against 193 administrative Districts and Khans. However they do fit within the boundaries of administrative provinces.

PID: The Project Information Database is the database maintained by NCDD at national and sub national level, to follow all aspects of projects by Commune and Sangkat Councils, including the C/S Fund projects

Provincial Investment Fund (PIF)

The Provincial Investment Fund is allocated to all Provinces and Municipalities according to a population based formula. Part of the fund is earmarked for support to planning activities of the Provincial / Municipal Department of Planning; and to gender mainstreaming activities of the Provincial Department of Women's Affairs. The remaining "un-earmarked PIF" is allocated by PRDC to sectoral technical departments against established criteria and in response to proposals with prioritisation taking into account: priorities formulated by the CS Councils and aggregated by District into District Priority Activities Matrices (DPAM); alignment with national planning and poverty alleviation criteria, complementarity with other planned activities; and performance of the Department concerned in implementation of activities in previous years. With this provisional allocation, the Department then programs activities through the District Integration Process. Finally, the agreed activities, plus support costs amounting to no more than 25% of the total, are included in a sub-contract signed between PRDC and the Department, pursuant to the overall PSDD contract signed between NCDD and PRDC. Total budget has been around \$ 2 million per year.

Province: the 23 Provinces and Phnom Penh Capital City represent the 2nd layer of government. They vary in size, from very small, like Kep (approx. 36,000 people) and Pailin (approx. 70,000 people), or large but with small populations, like Mondulkiri (over 60,000 people), and Ratanakiri (over 153,000) to densely populated and large, like Kampong Cham (over 1.7 million people) and Kandal (approx. 1.4 Million people).

PSDD: the Project to Support Democratic Development through Decentralization and Deconcentration is funded by DFID (UK), SIDA (Sweden) and UNDP and runs from 2006 till the end of 2010 (including a one year extension). Annual budgets range from \$ 11 million to over \$ 18 million. The project provides core technical support to NCDD and to the provinces, financial support to the C/S Fund, District Initiative, Provincial Investment Fund and capacity building support through training, studies and advisory services.

RILGP: The Rural Investment and Local Governance Project is a World Bank funded project that provides substantial support to C/S Fund projects and to developing the required infrastructure, policies, systems and skills. It started in 2003 with a Loan for \$ 22 million for 2003-2007 and was then extended with a Grant of \$ 36 million for the period of 2007-2010. Discussions about a possible RILGP 2 are taking place between RGC and the World Bank.

RPRP: the Rural Poverty Reduction Project is a seven year project from 2004 till 2010, funded by IFAD and UNDP and implemented through the Ministry of Agriculture, Forestry and Fishery, supported by the Ministry of Interior and facilitated by NCDD. The project is active in the provinces Prey Veng and Svay Rieng and focuses on 120,600 households below poverty line. The objective is poverty reduction with the active participation of the poor through improved livelihoods, Strengthened capacity, Sustainable farming systems and natural resource management, new and/or rehabilitated infrastructure development, increase accessibly to technology, services and markets for their economic and social development.

RULIP: the Rural Livelihoods Improvement Project is implemented by the Ministry of Agriculture Forestry and Fisheries (MAFF)' Project Support Unit- PSU, with the NCDD playing the role of cooperating agency. Funded by IFAD and UNDP, the project will run till 2014. The target group consists of poor households who have little or even no land, few livestock or other assets and often many dependents. The main goal of the project is to directly or indirectly improve the livelihood systems, food security and incomes of a total of 33,900 rural poor, ethnic minority and female headed households in targeted village of Kratie, Preah Vihear and Ratanakiri provinces in a sustainable manner.

Seth Koma: The UNICEF funded Seth Koma program focuses on measurable action for children and women. During 2006 -2010 it is implemented in six provinces. Government and UNICEF pursue a set of inter-related goals, addressing critical stages of the life cycle of the child: a) Mothers have safe pregnancies and deliveries and healthy newborns; b) best possible start in life of infant; c) Children enter schools at the right age of six years; d) Children are protected from exploitation, abuse, violence, discrimination and other risks; and e) Youth and adolescents acquire life skills, express their views, participate in the decisions.

Preface

The Government of Cambodia attaches great importance to optimal use of scarce resources and to participatory planning and management at all levels. The Organic Law which was adopted in 2008 provides the legal context for further steps towards improving and decentralizing planning, management and monitoring, and towards greater accountability and transparency of institutions at sub-national levels.

The Government has established elected Councils at the sub-national levels, and we will progressively give them the responsibilities, together with the human and financial resources, to deliver a wide range of public services. They will be more democratic, more efficient, more transparent and accountable, better at addressing gender and other inequalities, and at fighting corruption. We recognize that development does not come from government alone; it needs the involvement of citizens, civil society and the private sector, and the new system will facilitate this.

A central element in this process is the availability of information on any aspect of development to all concerned parties. The newly elected Councillors at District and Khan level, line departments operating at these levels, but also NGOs, Development Partners, Commune Councillors and citizens throughout Cambodia need information on problems and requirements, resources and opportunities, services and agencies, plans and projects. They will need such information to better understand the present situation, set targets for the future, monitor progress, know what others are doing and to apply resources wisely and this is the reason the District Data books will be so valuable.

The District Data Books are a major step towards full transparency and towards informed planning and decision-making. They provide all available data at District, Khan, Commune and Sangkat level in easily accessible formats, in Khmer and English, through over 16,000 printed copies, CD-ROMs and the NCDD website.

This is the first time in Cambodia (and possibly in South East Asia) that such detailed information is made so widely available and NCDD should be commended for the hard work that has gone into this. We also thank the Ministry of Planning, which provided the detailed data of the Commune Data Base, the sectoral ministries and provincial authorities who contributed data and the Development Partners who provided financial support.

It is our sincere hope that the publication of the District Data Books will strengthen capacities, especially at district levels, for evidence-based development planning. We also hope that this information will deepen the understanding among Ministries, Provincial Authorities, Development Partners, NGOs and research agencies of the realities at commune and district levels.

We call upon all to use and distribute this information, complement or correct where appropriate and to contribute new data in the years to come.

Sar KHENG

Deputy Prime Minister, Minister of Interior and Chairman of NCDD

Introduction

Purpose

The purpose of the District Data Books is to bring together information on any aspect of life and development of Districts, Khans, Communes and Sangkat, together and make this widely available. The primary targets are the newly elected District Councilors, district level line departments, provincial agencies, Development Partners and NGOs operating at this level. They need detailed knowledge on current living conditions, natural resources, infrastructure, agriculture and other economic activities, current service levels, past and planned projects and available resources.

While much information exists on many of the above aspects, it is often hard to access that information and much is lost to reports, databases and statistics that are not widely shared. Data are often only available in one language and often out-of-date, and many reports cover only one sector or region.

We found that these problems are especially acute at the district level. Now that Districts are becoming a much more significant level of local government and development planning, there is an urgent need for wide-ranging data to be used for setting base-lines, planning and prioritizing, monitoring and learning.

Approach

We have attempted to identify and compile all available statistics, reports, maps and other data at district and/or commune level. From this we have selected information that is available for all or most districts, reasonably reliable and up-to-date, sufficiently detailed and of possible interest to development planners, decision makers, agencies and citizens.

The major sources of the information in these District Data Books are:

- a) The Commune Data Base information over the years 2006 to 2009 (the most recent data were collected late last 2008), as compiled by the Ministry of Planning
- b) Detailed information directly collected from the Ministry of Health, the Ministry of Education, Youth and Sports and (for maps) the Ministry of Land Management, Urban Planning and Construction
- c) The Project Information Database (PID) at NCDD (up-to-date)
- d) The Commune Development and Planning Database (CDPD) (up to date)
- e) The District Information System (DIS) (updated per Mid 2009)
- f) Direct data collection at provincial and district level on private sector, irrigation, roads, and electricity, through provincial agencies
- g) Medical data collected from MEDiCAM
- h) The ID Poor Project – for poverty data on a number of provinces and districts
- i) NCDD's work on predictive poverty rates
- j) Specific projects for outputs, plans and budgets (Seth Koma, RILGP, RPRP and ICC)

Limitations of the data

We are fully aware that the data we collected are not always complete, consistent or correct. While we have rejected information that was wrong or very incomplete, we decided not to aim for statistical and scientific perfection, but to include information that is useful, relevant

and comprehensive. We also accepted different sources for the same data as this may encourage discussion on the quality of the respective data.

We strongly encourage anyone who notes errors or incompleteness in these data to contact us and to share their data. We hope that the next round of producing such District Data Books can draw on wider sources and more complete data.

We encourage the District Administrations, who receive these data also in digital format, not only to use these for their planning and monitoring, but also to start correcting and updating these data and to share new data with NCDD for future use.

Contents

The information in the following pages is organized in five sections:

- a) **Geographical data:** this section provides maps on infrastructure and administration and on land use and natural resources management. These maps are also provided in large format to all Districts and Khans.
- b) **District Profile:** this presents wide ranging data, covering 2006 – 2009, at district and commune level, extracted from the Commune Data Base, but edited for better understanding.
- c) **Plans and Projects:** this section presents development priorities determined by Commune and Sangkat Councils, Temporary Agreements, outputs and expenditure of major projects at Commune and District level over 2006 – 2008 and plans and budgets for 2009.
- d) **Services and Organizations:** this section provides details on key infrastructure (roads, electricity, irrigation systems) and services in health and education at district and commune level. It also provides an inventory of resources at the District Administration, NGOs operating in the district and private sector agencies active in the district.
- e) **Poverty Data:** this section provides predicted poverty rates for 2009 for all districts and communes and detailed poverty data compiled and processed by the ID Poor project for those that have been covered by this project.

The future

It is our hope that this is the start of a longer-term process. We hope that a next edition of these District Data Books will offer more comprehensive, correct and up-to-date information. We hope that the District Administrations will not only start using this information, but also improve and update it. For this they are all provided with the full data set in digital format.

We invite agencies, projects and experts to send reports, statistics and maps that could be used for a next version to us and we invite all users of the District Data Books to inform us about errors, updates and inconsistencies. Please contact us through info@ncdd.gov.kh

We now invite you to browse through this data book. You may open this randomly or use the table of contents and go to the aspects that have your special interest.

We hope that you will be informed, surprised and assisted. We hope, above all, that this information will lead to a deeper understanding of causes and effects of poverty, to purposeful decisions on how to tackle those causes and to greater transparency in using scarce resources for the benefit of all.

Martin de Graaf
Program Advisor, PSDD/NCD

SECTION A: GEOGRAPHY

1 Administration and Infrastructure

Please see separate folder containing A3 maps.

2 Land Use and Natural Resources

Please see separate folder containing A3 maps

3 Geography

3.1 Land Area

Total Land Area (ha)	Forest Land Area (ha)		Cultivation Land Area (ha)	Construction Land Area (ha)	Other Land Area (ha)
	Total	Flooded Forest Area			
39497	0	0	24000	5109	10388

3.2 Distances between Offices

Location	Distance (Km)
From District Office to C/S Office of Angkor Angk	20
From District Office to C/S Office of Kampong Prasat	15
From District Office to C/S Office of Kaoh Chek	5
From District Office to C/S Office of Kaoh Roka	17
From District Office to C/S Office of Kaoh Sampov	32
From District Office to C/S Office of Krang Ta Yang	16
From District Office to C/S Office of Preaek Krabau	15
From District Office to C/S Office of Preaek Sambuor	12
From District Office to C/S Office of Ruessei Srok	24
From District Office to C/S Office of Svay Phluoh	7

SECTION B: DISTRICT PROFILE¹

¹ All data in this section come from the Commune Database (CDB) unless otherwise specified. These include primarily new CDB data, collected late 2008, and some data from earlier years. Please note that percentages are rounded to the nearest whole number.

1 General Information

1.1 Population of the District

1.1.1 Total Population

Number of families	2005	2006	2007	2008
Total number of families	12,392 families	12,851 families	13,007 families	13,573 families
Increase (+)/Decrease (-) in nr of families		4%	1%	4%
Total population	64,396 pers	65,558 pers	66,973 pers	65,345 pers
Increase (+)/Decrease (-) in nr of people		2%	2%	-2%
Number of female Headed Households (HH)	1,389 families	1,605 families	1,461 families	1,469 families

Note: Percentages of population and increase/decrease are calculated on basis of the previous year. A negative sign in front of the percentage indicates a decrease in population.

1.1.2 Population, by Commune, in 2008

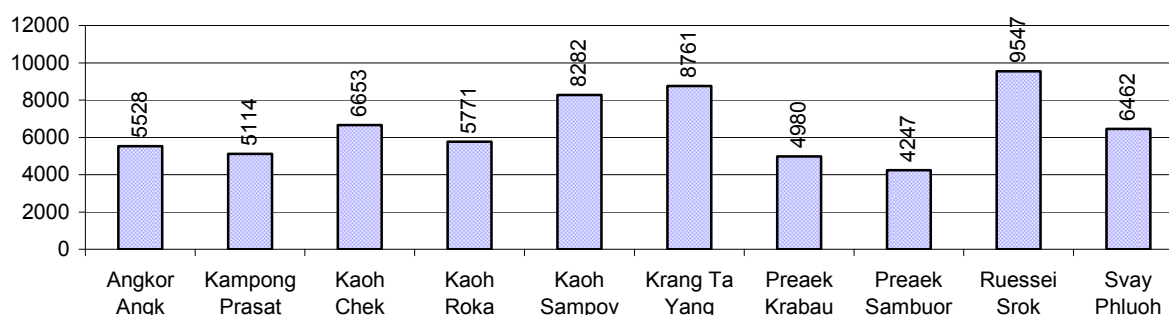

1.1.3 Population, by Age Group, over 3 years

Population by age group	2006	2007	2008	
	%	%	%	Number
Age 0-5 years (as percentage of the population)	14%	14%	14%	9,074 persons
Male 0-5 yrs	49%	50%	49%	4,459 persons
Female 0-5 yrs	51%	50%	51%	4,615 persons
Age 6-17 (as percentage of the population)	32%	31%	30%	19,705 persons
Male 6-17 yrs	49%	50%	50%	9,755 persons
Female 6-17 yrs	51%	50%	50%	9,950 persons
Age 18-60 (as percentage of the population)	50%	50%	51%	33,039 persons
Male 18-60 yrs	49%	49%	49%	16,175 persons
Female 18-60 yrs	51%	51%	51%	16,864 persons
Age 61 above (as percentage of the population)	5%	5%	5%	3,527 persons
Male 61	48%	49%	49%	1,732 persons
Female 61	52%	51%	51%	1,795 persons

Note: The overall percentage for each age group is calculated on the basis of the total population. The gender distribution of each group is calculated on the basis of the population within that particular age group.

1.2 Occupations

1.2.1 Percentage of families with a particular Occupation over 3 years

This table shows the percentage of the population who have a particular occupation (job), for example the percentage of the population in the district who are rice farmers, furniture crafter, trader, etc.

Description	2006	2007	2008	
	%	%	%	Number
Families whose main occupation is agriculture	100%	98%	98%	13,251 Families
Families whose primary occupation is rice farming	97%	95%	95%	12,873 Families
Families whose primary occupation is cultivating long-term crops	0%	0%	0%	0 Families
Families whose primary occupation is cultivating short-term crops	2%	3%	3%	352 Families
Families whose primary occupation is cultivating vegetable	1%	0%	0%	4 Families
Families whose primary occupation is fisherman	0%	0%	0%	20 Families
Families whose primary occupation is livestock farmer	0%	0%	0%	2 Families
Families whose primary occupation is NTFP collection	0%	0%	0%	0 Families
Families whose main occupation is craft work	0%	0%	0%	1 Families
Families, whose main occupation is in furniture craft, wooden, rattan, vine, bamboo	0%	0%	0%	0 Families
Families whose main occupation is in metal, aluminum, glass goods production	0%	0%	0%	0 Families
Families whose main occupation is food production	0%	0%	0%	0 Families
Families whose main occupation is tire, plastics and rubber goods production	0%	0%	0%	0 Families
Families whose main occupation is textile, clothing goods production	0%	0%	0%	1 Families
Families whose main occupation is in other production, not listed above	0%	0%	0%	0 Families
Families whose main occupation is services	0%	0%	0%	56 Families
Families whose main occupation is trade	0%	0%	0%	14 Families
Families whose main occupation is repair	0%	0%	0%	15 Families
Families whose main occupation is providing transport services	0%	0%	0%	20 Families
Families whose main occupation is providing other services	0%	0%	0%	7 Families
Families whose main occupation is not clear (or multi)	0%	2%	2%	265 Families

Note: The occupation percentages are calculated on the basis of the total number of families.

1.2.2 Percentage Families that work in one of four occupational sectors, by Commune in 2008

This table indicates the percentage of families involved in one of four occupation types: agriculture, craft, services or non-specific (other). Please note agriculture includes forestry activities such as cutting down trees and gathering gum from the trees.

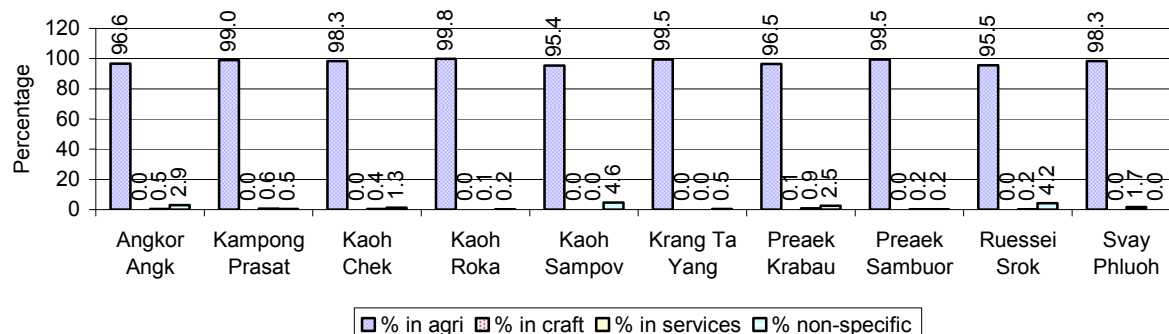

Note: Calculated on the basis of the total number of families within a commune.

1.2.3 Percentage of Families with public Sector, private Sector or uncertain Jobs, over 3 years

Description	2006	2007	2008	
	%	%	%	Number
Families that have a family member who is a government official, staff or worker	3%	3%	3%	428 families
Families that have a family member who is a private sector staff or worker	9%	9%	8%	1,103 families
Number of people aged 18-60 with uncertain/irregular jobs	0%	1%	1%	326 persons

Note: In the first two rows percentages are calculated on the basis of the total number of families. In the third row the percentage is calculated on the basis of the total number of people aged 18-60 years.

1.2.4 Percentage of Families with public or private Sector Jobs, by Commune in 2008

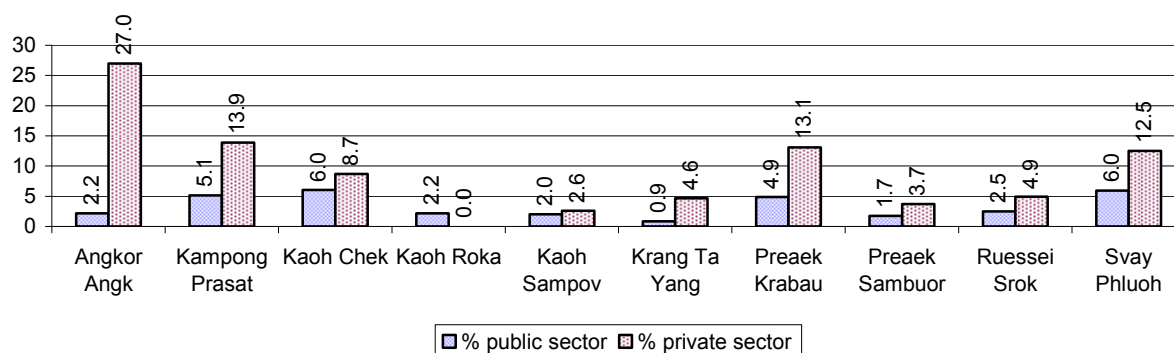

Note: Calculated on the basis of the total number of families in the commune

1.2.5 Percentage of People aged 18-60 years with uncertain/irregular Jobs, by Commune, in 2008.

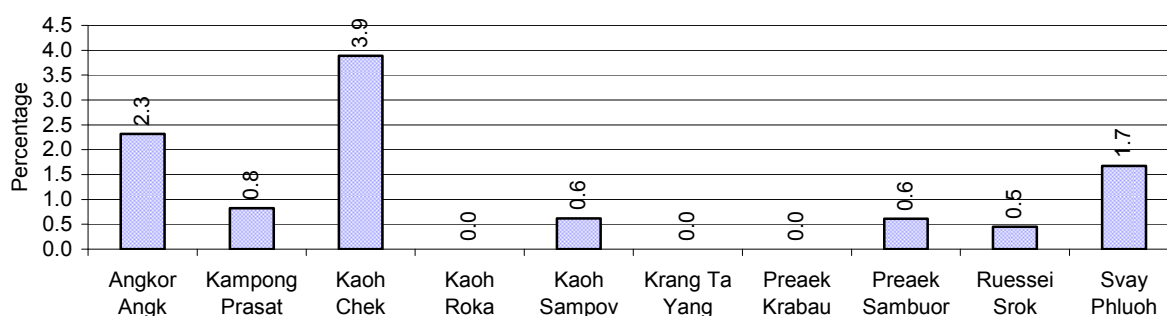

1.3 Property

1.3.1 Housing types and facilities over 3 years

This table shows the percentage of people living in a certain type of house. It also indicates how many houses have electricity or battery powered lights and how many have TV.

House Type	2006	2007	2008	
	%	%	%	Number
House with thatched roof	49 %	46 %	40 %	5,065 houses
House with zinc/fibro roof	38 %	41 %	47 %	5,937 houses
House with tiled roof	13 %	13 %	13 %	1,596 houses
Flats/apartments (with many families living)	0 %	0 %	0 %	5 houses
Concrete house or flat (with one family living)	0 %	0 %	0 %	44 houses
Villa house	0 %	0 %	0 %	0 houses
Houses with electricity	0 %	0 %	0 %	52 houses
Houses with battery light	87 %	90 %	91 %	11,542 houses
Houses with TV	59 %	66 %	71 %	8,975 houses

Note: Calculated against the total number of houses

1.3.2 Families living on public Land or without a permanent House

Living situation	2006	2007	2008
Families living in a house on public land	28 families	32 families	25 families
People, without permanent housing	10 person(s)	12 person(s)	6 person(s)

1.3.3 Percentage of Population living in a particular type of House, by Commune, in 2008

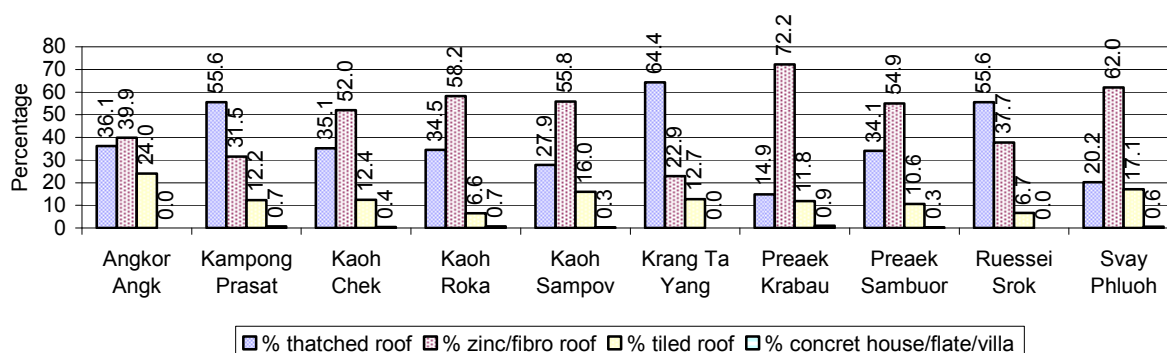

Note: Calculated against the total number of houses in each commune

1.3.4 Percentage of Houses with Electricity, Battery Lights and/or TVs, by Commune, in 2008

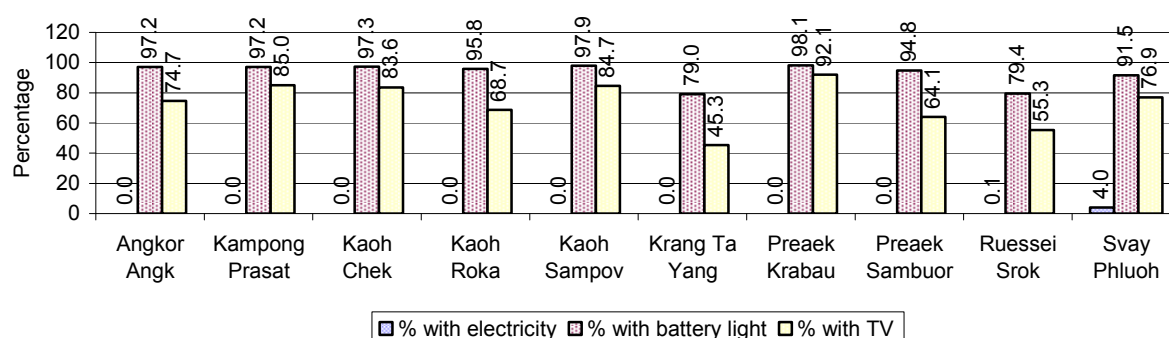

Note: Calculated against the total number of houses in each commune

1.3.5 Types of Vehicles and their ratio to Families across 3 years

This table shows the number of families per vehicle in the district. The last column shows the total number of each type of vehicle in the district for 2008.

Description	2006 ratio	2007 ratio	2008	
			Ratio	Number
Bicycle and bicycle with trailer	2	2	2	6,978
Ox-carts and horse-carts	7	8	9	1,471
Motorbike/with trailer	5	5	4	3,616
Motor tri-cycle	N/A	N/A	N/A	0
Large Transportation				
Total number of cars/trucks	167	181	166	82
Locally made vehicles	321	342	261	52
Trucks for goods transport	803	566	714	19
Buses/mini buses for passengers	989	1,626	4,524	3
Family cars	1,606	4,336	1,697	8
Agriculture machinery				
Tractors used for plowing	86	71	66	205
Power-tillage used for plowing	50	31	24	556
Other type of machinery				
Other type of machinery	559	1,084	1,357	10
Water transportation				
Row boats	5	6	6	2,236
Total number of motor boats	12	13	14	961
Motor boats used for fishing	21	44	38	358
Motor boats used for passengers	98	57	61	224
Motor boats used for goods transporting	40	30	36	379

Note: Ratio of families to a particular type of vehicle is the result of the total number of families divided by total number of that type of vehicle. Other types of vehicles, such as bulldozer, excavator, rollers etc. are not listed.

2 Infrastructure and Economy

2.1 Roads in meters over 3 years

Description	2006	2007	2008
Bituminous road	0 m	0 m	0 m
DBST, Macadam road	0 m	0 m	0 m
Concrete road	0 m	0 m	0 m
Laterite road	5,320 m	22,860 m	22,760 m
Constructed earth road	37,041 m	45,513 m	80,591 m
Un-constructed earth road	107,917 m	101,629 m	42,245 m

2.2 Sewerage Pipes in meters over 3 years

Description	Sewage pipe length		
	2006	2007	2008
Total length of sewage pipe, diameter 30-50 cm	5 m	7 m	0 m
Length of newly constructed sewage pipe, diameter 30-50 cm	0 m	0 m	0 m
Length of sewage pipe, diameter 30-50 cm needs repair/rehabilitation	0 m	0 m	0 m
Total length of sewage pipe, diameter of pipe 60-100 cm	0 m	7 m	400 m
Length of newly constructed sewage pipe, diameter 60-100 cm	0 m	2 m	200 m
Length of sewage pipe, diameter 60-100 cm needs repair/rehabilitation	0 m	0 m	0 m
Sewage pipe, diameter of pipe over 100 cm	0 m	12 m	25 m
Length of newly constructed sewage pipe, diameter over 100 cm	0 m	250 m	0 m
Length of sewage pipe, diameter over 100 cm needs repair/rehabilitation	0 m	0 m	0 m

2.3 Drainage and Bridges

Construction Type	2006		2007		2008	
	place(s)	Length	place(s)	Length	place(s)	Length
Single pipe culvert	53	262m	108	550 m	112	554 m
Double-pipe culvert	60	330m	60	483 m	60	436 m
Box pipe culvert	5	53m	5	24m	12	631 m
Wooden bridge	14	422m	13	309m	15	329 m
Concrete bridge	6	90m	7	173m	7	109 m
Bale bridge	0	0m	0	0m	0	0 m
Spillway construction	1	30m	4	55m	4	56 m

2.4 Services in the District

Descriptions	Number of places by year		
	2006	2007	2008
Public			
Electricity generating stations	7	3	4
Health clinics	4	0	0
Private			
Bicycle and motorcycle repair places	16	20	26
Agricultural machinery, tools and equipment repair places	1	2	0
Electronic tool repair places	2	0	0

Descriptions	Number of places by year		
	2006	2007	2008
Battery-charging services	84	82	81
Handicraft places, wooden furniture and forest by-products	0	0	0
Other handicraft places (excluding furniture)	0	0	0
Small-scale services (hairstylist, phone service, massage, Karaoke, etc)	12	16	14
Small-scale food shop businesses (Food, groceries, drink shop, etc)	40	32	44
Small-scale rice mills	174	140	254
Medium or large-scale rice mills	17	16	18
Small-scale markets	3	5	6
Large-scale market	0	0	0
Alcohol refinery places	0	0	0
Pharmacies and small drug stores	6	4	0
Hotels	0	0	0
Guest houses	0	0	0
Restaurants	0	0	0
Gasoline stations	0	0	0

2.5 Agriculture

2.5.1 Rice cultivation in the District over 3 years

Description	2006	2007	2008
Total dry rice land area	17,948 ha	18,148 ha	19,578 ha
Actual dry rice cultivation area	16,948 ha	17,969 ha	18,340 ha
% actual cultivation to total land	94%	99%	94%
Total dry rice production	57,623 tonne(s)	62,352 tonne(s)	69,691 tonne(s)
Average dry rice yield	3.4 tonne(s)/ha	3.5 tonne(s)/ha	3.8 tonne(s)/ha
Total wet rice land area	3,506 ha	3,306 ha	3,306 ha
Actual wet rice cultivation area	3,506 ha	1,946 ha	1,876 ha
% actual cultivation to total land	100 %	59%	57%
Total wet rice production	6,077.07 tonne(s)	2,432.50 tonne(s)	3,283.00 tonne(s)
Average wet rice yield	1.7 tonne(s)/ha	1.3 tonne(s)/ha	1.8 tonne(s)/ha
Total intensive rice land area	0 ha	516 ha	0 ha
Actual intensive rice cultivation area	- ha	1,548 ha	- ha
Average intensive rice yield	- tonne(s)/ha	3.0 tonne(s)/ha	- tonne(s)/ha
Actual upland rice cultivation area	0 ha	360 ha	514 ha
Total upland rice production	- tonne(s)	1,800 tonne(s)	1,799 tonne(s)
Average upland rice yield	- tonne(s)/ha	5.0 tonne(s)/ha	3.5 tonne(s)/ha

2.5.2 Estimated wet and dry Season Rice Yield in tonne(s)/Ha, by Commune, in 2008

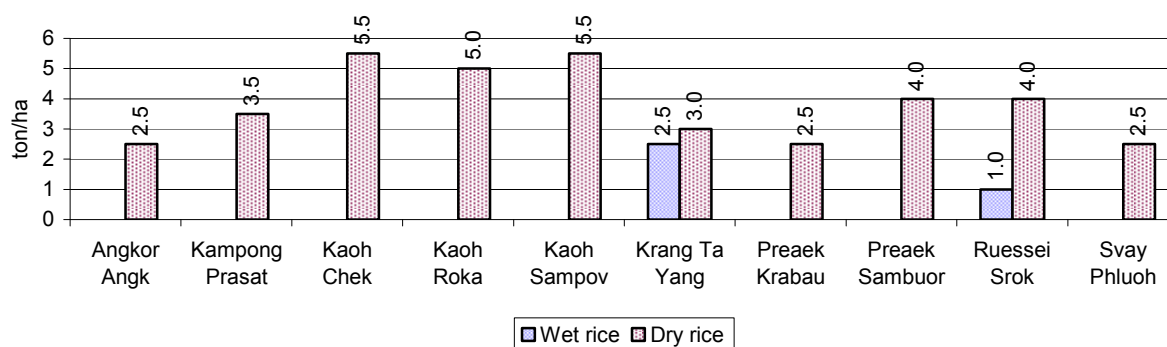

2.5.3 Cultivated wet and dry Season Rice areas in Ha, by Commune, in 2008

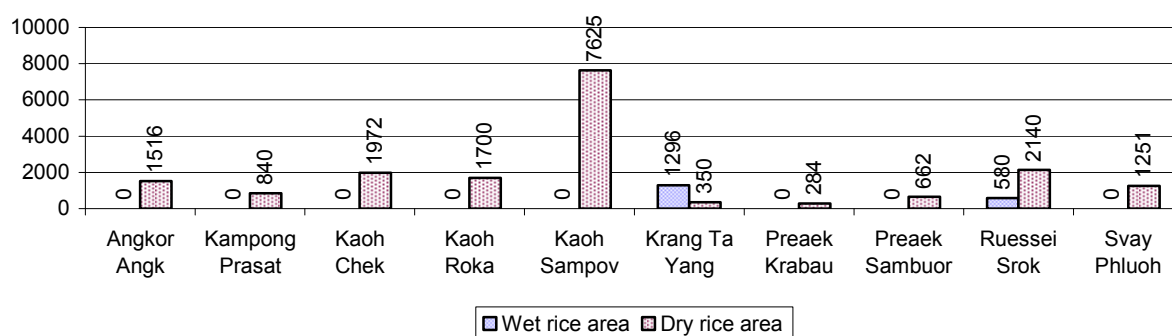

2.5.4 Estimated intensive Rice Yields in tonnes/Ha, by Commune, for 2008

There were no estimated intensive rice yields in this District in 2008

2.5.5 Estimated upland Rice Yield in tonnes/Ha, by Commune, for 2008

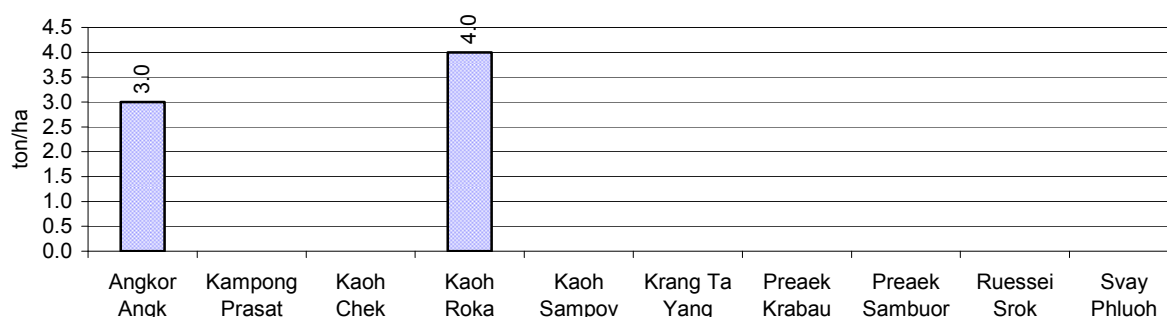

2.5.6 Wet season Rice irrigation across 3 years

Description		2006 %	2007 %	2008	
				%	Number
Total area of wet season rain fed rice land		61%	95%	96 %	1,802 ha
Percentage of wet season rice land that is irrigated; and for 2008 area in Ha		39 %	5 %	4 %	74 ha
Where	Area irrigated from canal/dam	93 %	0 %	0 %	0 ha
	Area irrigated from river, stream, lake, natural pond	7 %	100 %	89 %	66 ha
	Area irrigated from drilled well	0 %	0 %	11 %	8 ha
	Area irrigated from dug pond	0 %	0 %	0 %	0 ha

2.5.7 Water sources for wet Season Rice Cultivation, by Commune, in 2008

This chart shows the percentage of wet season rice cultivation receiving water from rain (natural) and from irrigation.

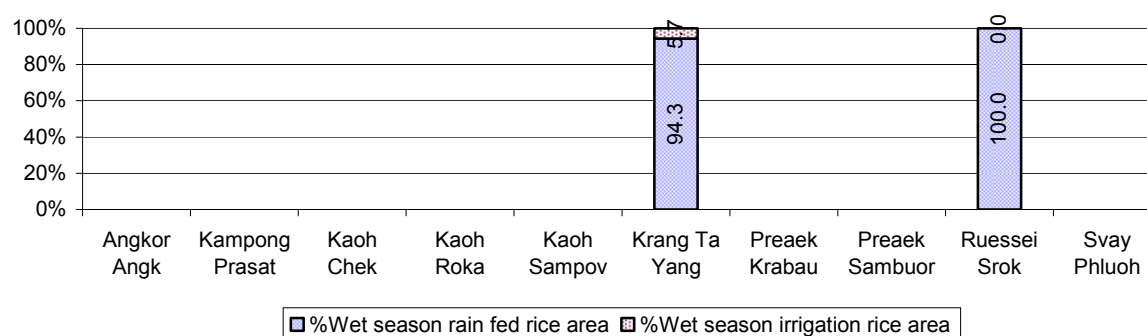

2.5.8 Access to Irrigation

Description	2006 %	2007 %	2008	
			%	Number
Families who have access to irrigation water	59%	51%	49%	6,333 families
Families who have irrigation wells	5%	9%	9%	1,141 families

Note: Calculated against the total number of families are rice farmers

2.5.9 Number of Irrigation Wells over 3 years

Description	2006	2007	2008
Number of irrigation wells	646 wells	895 wells	887 wells

2.5.10 Percentage of Families with access to (supplemental) Irrigation for wet Season Rice cultivation, by Commune, in 2008

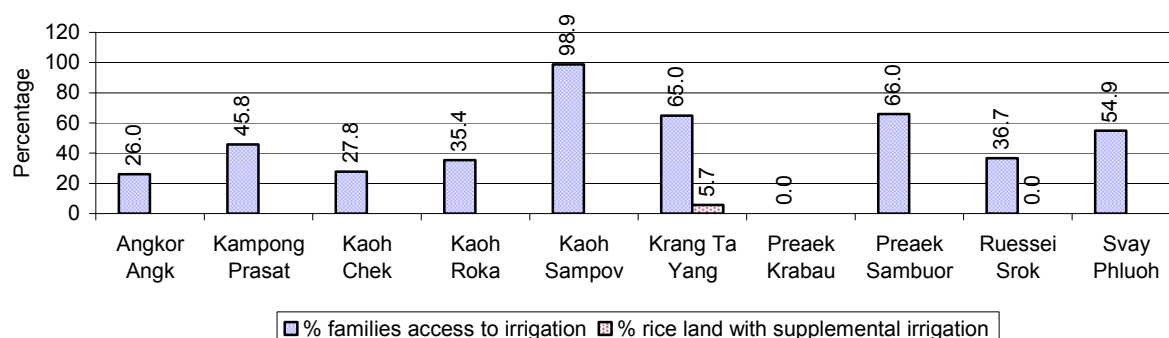

Note: % of families, with access to irrigation is calculated against the total number of families, whose main occupation is rice farming. Irrigated wet rice land area is calculated against the total actual wet rice land cultivated areas

2.5.11 Irrigation Wells, by Commune, in 2008

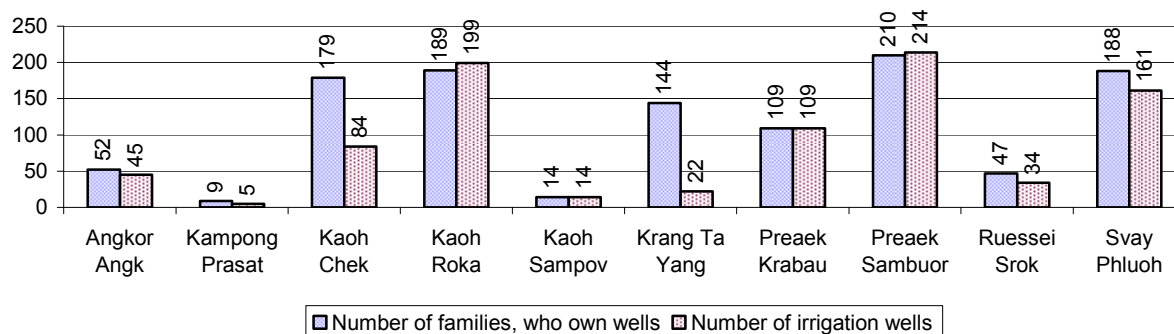

2.5.12 Farmers owning less than one hectare of Rice Land

Description	2006 %	2007 %	2008	
			%	Number
Families who have less than one hectare of rice land	32%	33%	33%	4,215 families
Families who do not own any rice land	6%	8%	7%	952 families

Note: Calculated on basis of total number of families who are rice farming

2.5.13 Percentage of Farmers with less than one Hectare or no Rice Land, by Commune, in 2008

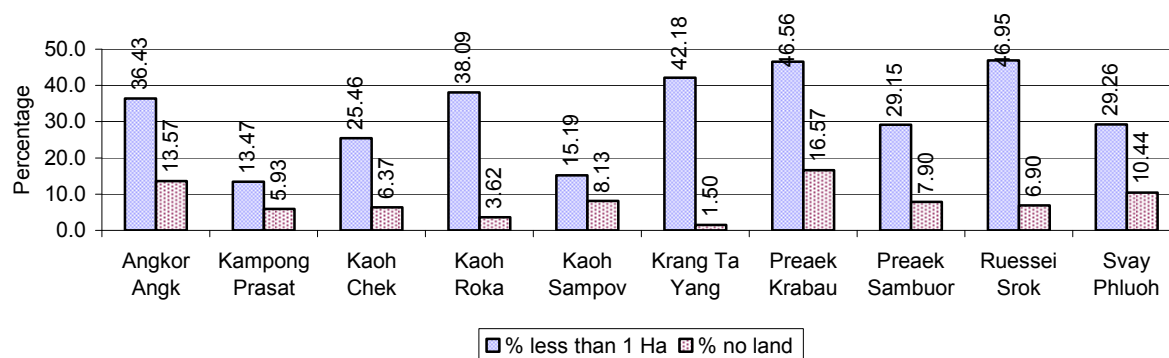

Note: Calculated on basis of total number of families who are rice farming

2.5.14 Average farm-gate Prices of Rice, over 3 years

Description	2006	2007	2008
Maximum average farm gate price	549 Riels/Kg	594 Riels/Kg	749 Riels/Kg
Minimum average farm gate price	450 Riels/Kg	476 Riels/Kg	507 Riels/Kg
Average farm gate price	499 Riels/Kg	535 Riels/Kg	628 Riels/Kg
Average rice production per person	972 Kg/person	1,017 Kg/person	1,144 Kg/person

2.5.15 Minimum and maximum farm-gate Prices of Rice in Riel/kg, by Commune, in 2008

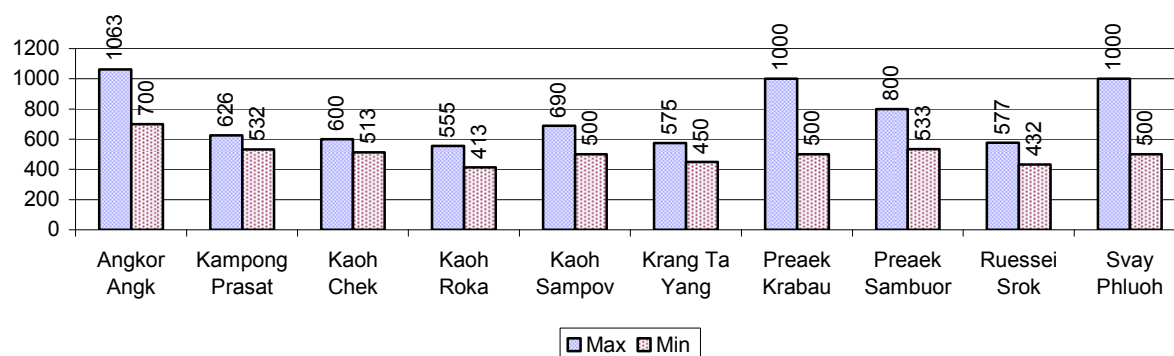

2.5.16 Production of Paddy in Kgs/Person, by Commune, in 2008

This table shows how much paddy (harvested rice) is produced in a year in a commune, in kgs per person.

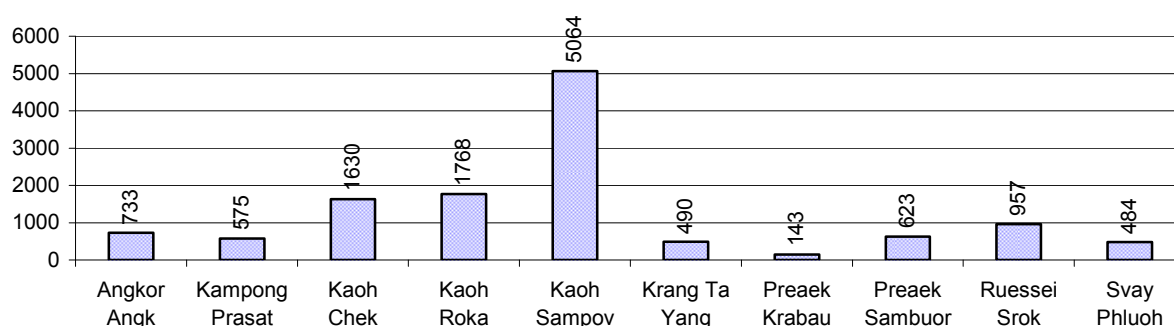

2.5.17 Production of other Crops, over 3 years

Crops	2006	2007	2008
Corn cultivation area	1,606 ha	1,576 ha	1,869 ha
Estimated corn yield	4.0 tonne(s)/ha	2.3 tonne(s)/ha	2.5 tonne(s)/ha
Estimated corn production	6,424 tonne(s)	3,597 tonne(s)	4,594 tonne(s)
Soya bean cultivation area	0 ha	0 ha	0 ha
Estimated Soya bean yield	- tonne(s)/ha	- tonne(s)/ha	- tonne(s)/ha
Estimated Soya bean production	- tonne(s)	- tonne(s)	- tonne(s)
Mungbean cultivation area	1,779 ha	1,301 ha	1,705 ha
Estimated Mungbean yield	1.4 tonne(s)/ha	1.0 tonne(s)/ha	1.9 tonne(s)/ha
Estimated Mungbean production	2,550 tonne(s)	1,320 tonne(s)	3,254 tonne(s)

Crops	2006	2007	2008
Peanut cultivation area	0 ha	100 ha	70 ha
Estimated Peanut yield	- tonne(s)/ha	1.5 tonne(s)/ha	2.0 tonne(s)/ha
Estimated Peanut production	- tonne(s)	150 tonne(s)	140 tonne(s)
Cassava cultivation area	0 ha	0 ha	0 ha
Estimated Cassava yield	- tonne(s)/ha	- tonne(s)/ha	- tonne(s)/ha
Estimated Cassava production	- tonne(s)	- tonne(s)	- tonne(s)
Sweet potatoes cultivation area	0 ha	0 ha	0 ha
Estimated Sweet potatoes yield	- tonne(s)/ha	- tonne(s)/ha	- tonne(s)/ha
Estimated Sweet potatoes production	- tonne(s)	- tonne(s)	- tonne(s)
Sesame cultivation area	2,053 ha	1,416 ha	1,471 ha
Estimated Sesame yield	1.2 tonne(s)/ha	0.7 tonne(s)/ha	1.8 tonne(s)/ha
Estimated Sesame production	2,464 tonne(s)	961 tonne(s)	2,599 tonne(s)

2.5.18 Yields of Corn, Soya beans and Mungbeans in tonne(s)/ha, by Commune, in 2008

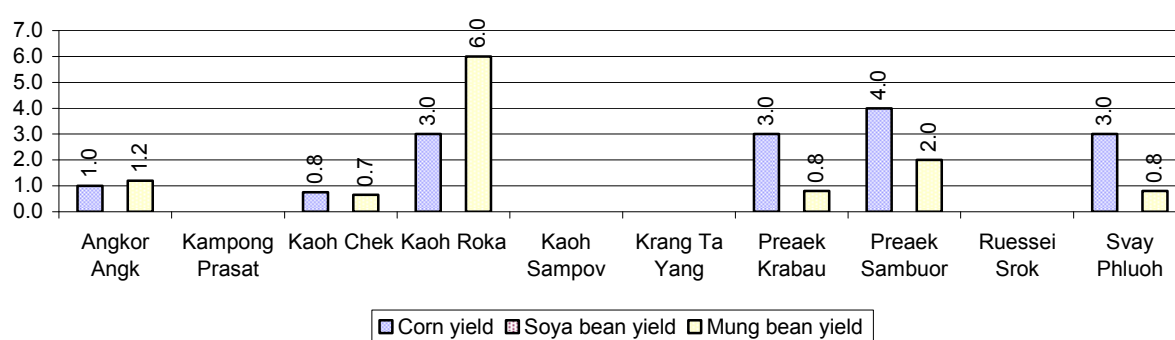

2.5.19 Yields of Peanuts and Cassava in tonne(s)/ha by Commune, in 2008

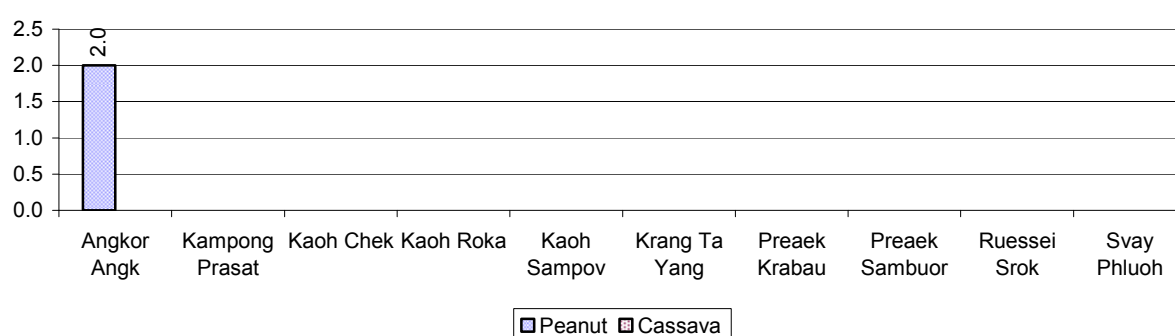

2.5.20 Yields of Sweet Potatoes and Sesame in tonne(s)/ha, by Commune, in 2008

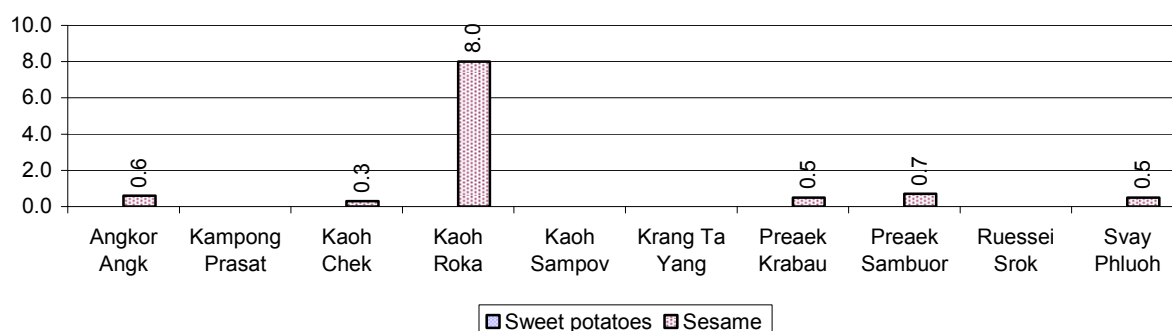

2.5.21 Percentage Farmers who own less than 1 Ha or no Chamkar land

Description	2006 %	2007 %	2008	
			%	Number
Families, who own less than 1ha of Chamkar land	32%	39%	63%	223 families
Families, with no Chamkar land	37%	25%	29%	105 families

Note 1: Calculated as a percentage of the total number of families whose main occupation is Chamkar (not rice) farming

Note 2: Chamkar land is no-rice land, i.e. other crops

2.5.22 Percentage Farmers owning less than 1 ha or no Chamkar land, by Commune, in 2008

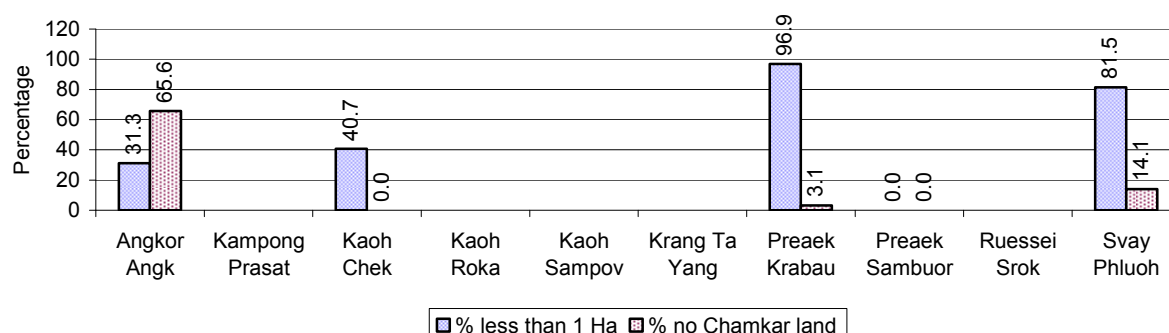

Note: Percentage is calculated among families, who Chamkar farm as a main occupation, not the total population of the commune.

2.5.23 Percentage of Families raising Cattle/Buffalo, over 3 years

Description	2006 %	2007 %	2008	
			%	Number
Families raising cattle/buffalo	67%	67%	69%	9,315 families
Families raising cattle/buffalo as labor forces	48%	47%	49%	6,587 families

Note: Calculated against the total number of families.

2.5.24 Number of Cattle/buffalo being raised, over 3 years

Description	2006	2007	2008
Total number of cattle/buffalo	24,251 head(s)	37,819 head(s)	29,960 head(s)
Average cattle/buffalo per families	2.8 head(s)/families	4.3 head(s)/families	3 head(s)/families

Note: Calculated by dividing total number of cattle/buffalo by total number of cattle/buffalo raising families

2.5.25 Average number of Cattle/Buffalo per Family, by Commune, in 2008

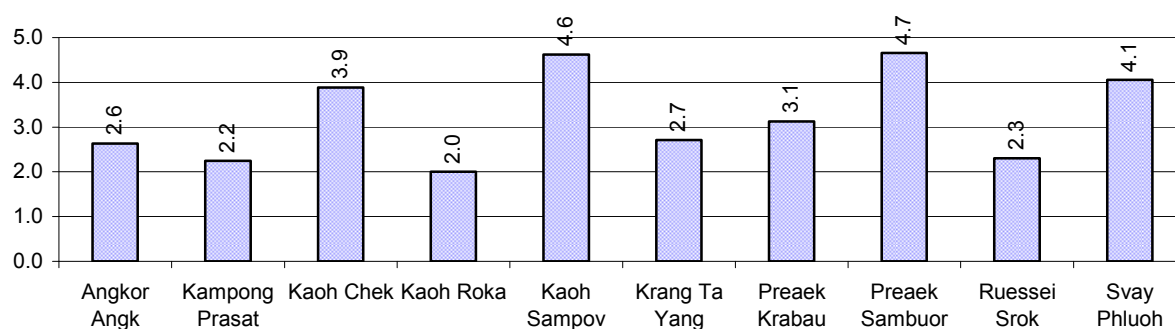

Note: Calculated by dividing total number of cattle/buffalo by total number of cattle/buffalo raising families

2.5.26 Percentage Families raising Cattle/Buffalo, for general and labor purposes in 2008, by Commune

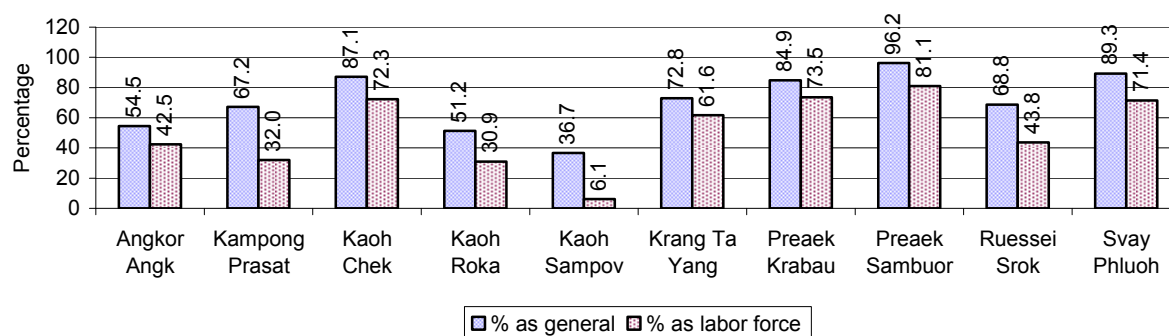

Note: Calculated using the total number of families raising cattle/buffalo against the total number of families.

2.5.27 Type and number of agricultural Machines, by Commune, in 2008

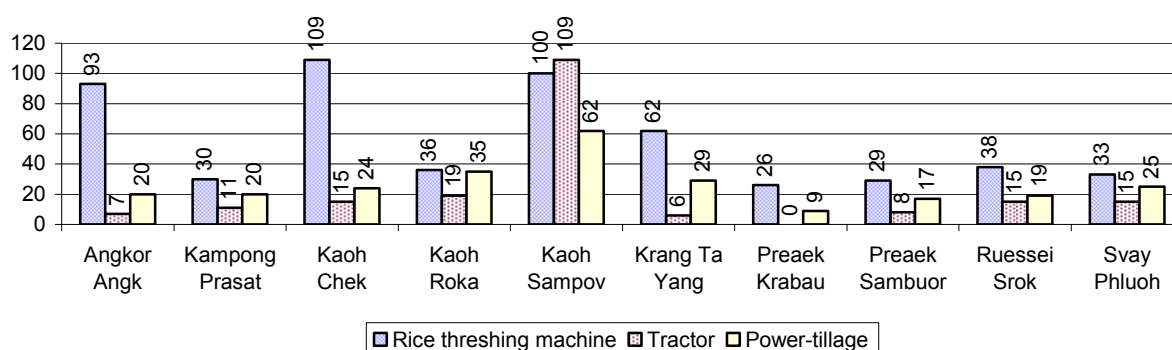

2.5.28 Livestock-producing Households over 3 years

Description	2006 %	2007 %	2008	
			%	Number
Total number of families raising pigs	69%	62%	63%	8,559 families
number of families raising more than 3 pigs	20%	17%	19%	2,604 families
Total number of families raising chickens	92%	91%	87%	11,808 families
number of families raising more than 3 chickens	80%	78%	76%	10,286 families
Total number of families raising ducks	22%	17%	20%	2,668 families
number of families raising more than 5 ducks	14%	10%	15%	1,993 families
Total number of families raising goats or sheep	0%	0%	0%	24 families
Total number of families raising horses	0%	0%	0%	14 families

Note: Calculated against the total number of families

2.5.29 Percentage Families raising Pigs, by Commune, in 2008

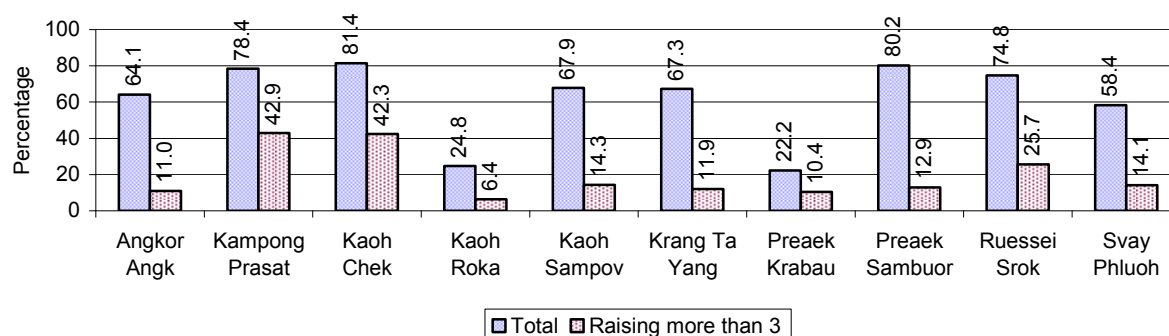

Note: Calculated against the total number of families in the commune

2.5.30 Percentage Families raising Chickens, by Commune, in 2008

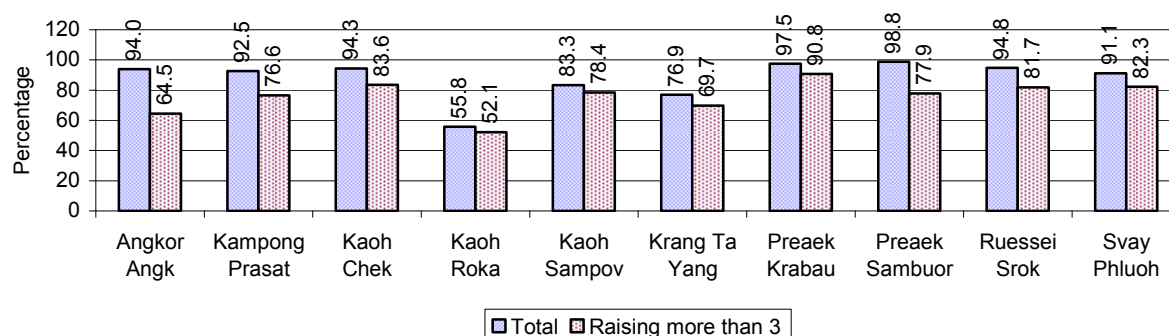

Note: Calculated against the total number of families in the commune

2.5.31 Percentage Families raising Ducks, by Commune, in 2008

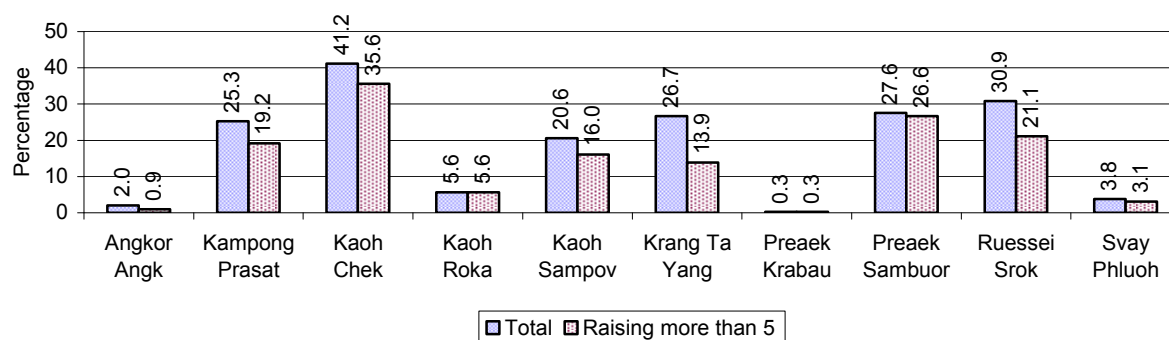

Note: Calculated against the total number of families in the commune

2.5.32 Percentage Families raising Horses, Goats or Sheep, by Commune, in 2008

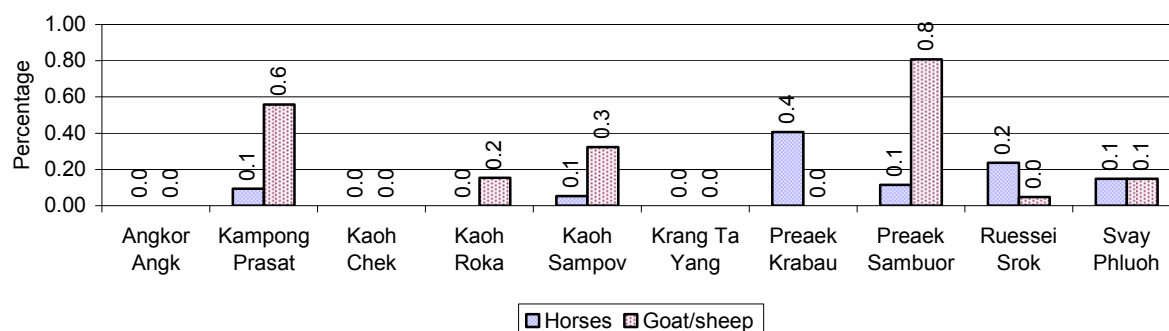

Note: Calculated against the total number of families in the commune

2.5.33 Livestock Farms over 3 years

Description	2006	2007	2008
Number of cattle/buffalo farms	0 farm(s)	0 farm(s)	0 farm(s)
Number of pig farms	0 farm(s)	0 farm(s)	0 farm(s)
Number of goat/sheep farms	0 farm(s)	0 farm(s)	0 farm(s)
Number of chicken farms	0 farm(s)	0 farm(s)	0 farm(s)
Number of duck farms	0 farm(s)	0 farm(s)	0 farm(s)

2.5.34 Number Livestock Farms, by Commune in 2008

There were no farms of this type in this District in 2008

Note: Number of farms are recorded by the village chief, not by counting number of livestock in each farm

2.5.35 Number Chicken and Duck Farms, by Commune, for 2008

There were no farms of this type in this District in 2008

Note: Number of farm places recorded by village chief, not by counting number of livestock in each farm

2.5.36 Families raising Fish over 3 years

Description	2006	2007	2008
Total number of families raising fish	169 families	285 families	274 families
% families raising fish	1%	2%	2%
Number families raising fish in pond	163 families	285 families	261 families
% families raising fish in pond	1%	2 %	2%
Number fish pond	245 pond(s)	298 pond(s)	261 pond(s)
No. of ponds per family	1.5 pond/families	1.0 pond/families	1.0 pond/families
Number of families raising fish in cage	6 families	0 families	13 families
%families raising fish in cage	0 %	0 %	0%
Number of fish cage	6 cage(s)	0 cage(s)	13 cage(s)
No. of fish cage per family	1.0 cage /families	- cage /families	1.0 cage /families

Note: % of families raising fish or fish in ponds or cages is calculated a percentage of the total number of families.

2.5.37 Percentage of Families raising Fish, by Commune, in 2008

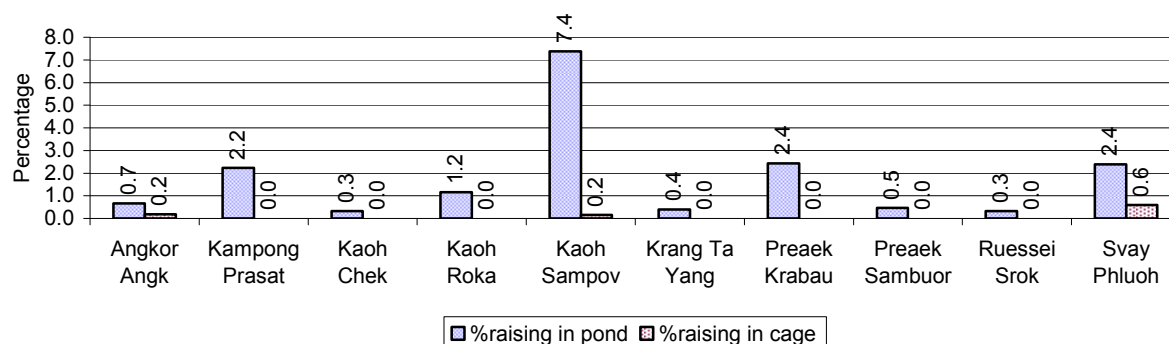

Note: Calculated as a percentage of the total number of families in the commune.

2.5.38 Shrimp and Prawn Farming over 3 years

Description	2006	2007	2008
Number of families raising shrimps	0 families	0 families	0 families
% Families raising shrimps	0%	0%	0%
Number of shrimp ponds	0 pond	0 pond	0 pond
Total area raising shrimps	0 ha	0 ha	0 ha
Area per family	-ha/families	-ha/families	-ha/families
Number of families raising prawns	0 families	0 families	0 families
% families raising prawns	0%	0%	0%
Number prawn ponds	0 pond	0 pond	0 pond
Ponds per families	- pond/families	-pond/families	-pond/families
Number of prawn cages	0 cage	0 cage	0 cage
Cages per families	0 cage /families	0 cage /families	0 cage /families

Note: Percentage of families raising either prawns or shrimp is calculated against the number of families, who do aquaculture farming, NOT the total population.

2.5.39 Numbers of Families raising Shrimps and number of Shrimp Ponds, by Commune, in 2008

There were none of these in this District in 2008

2.5.40 Number of Families raising Prawn and Number of Prawn Ponds/Cages, by Commune, in 2008

There were none of these in this District in 2008

3 Social Aspects

3.1 Education

3.1.1 Kindergarten in the District over 3 years

Description	2006	2007	2008
Number of community kindergarten schools	3 school(s)	0 school(s)	0 school(s)
Number of community kindergarten class rooms	3 room(s)	0 room(s)	0 room(s)
Number of community kindergarten classes	3 class(es)	0 class(es)	0 class(es)
Number of community kindergarten teachers	1 person(s)	0 person(s)	0 person(s)
Number of women community kindergarten teachers	0 women	0 women	0 women
Number of state and private kindergarten schools	3 school(s)	2 school(s)	5 school(s)
Number of state and private kindergarten class rooms	4 room(s)	3 room(s)	5 room(s)
Number of state and private kindergarten classes	6 class(es)	4 class(es)	6 class(es)
Number of state and private kindergarten teachers	6 person(s)	4 person(s)	6 person(s)
Number of women state and private kindergarten teachers	6 women	4 women	6 women

3.1.2 Percentage enrolment at Kindergarten level over 3 years

This table shows the percentage of the total 3-5 year old population attending kindergarten.

Description	2006 %	2007 %	2008	
			%	Number
Total percentage of children, 3-5 yrs, go to kindergarten	7%	10%	12%	713 person(s)
Percentage of children, 3-5 yrs, go community kindergarten	0%	0%	0%	2 person(s)
Percentage children, 3-5 yrs, go state/private kindergarten	7%	10%	12%	711 person(s)

Note: Calculated against the total for that age group

3.1.3 Percentage of Children 3-5 yrs attending Kindergarten, by Commune, in 2008

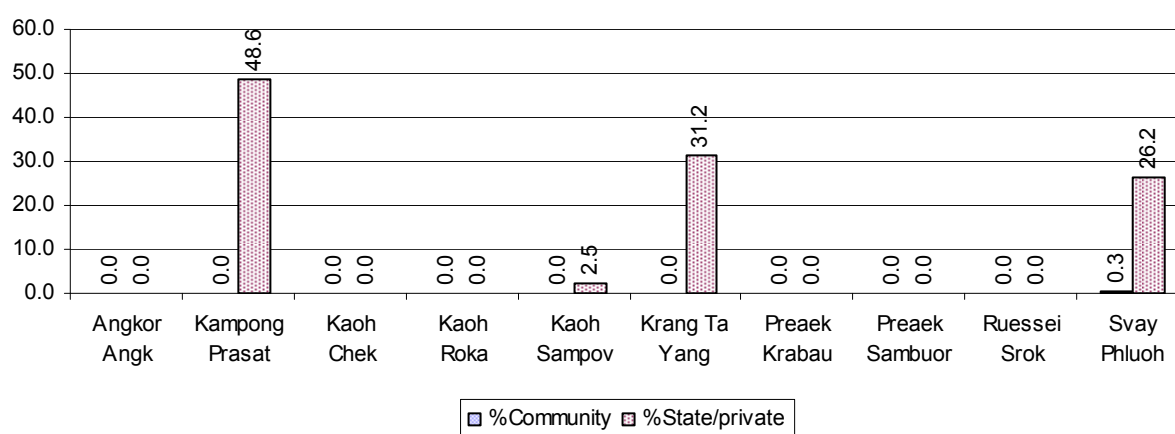

3.1.4 Basic Education over 3 years

Primary School

Description	2006	2007	2008
Number of primary schools	42 school(s)	41 school(s)	44 school(s)
Number of primary school rooms	213 room(s)	203 room(s)	216 room(s)
Number of primary classes	332 class(es)	325 class(es)	317 class(es)
Number of primary teachers	231 person(s)	244 person(s)	251 person(s)
Ratio of children 6-11 yrs to school	227	232	206
Ratio of children 6-11 yrs to school room	45	47	42
Ratio of children 6-11 yrs to class	29	29	29
Ratio of children 6-11 yrs to teacher	41	39	36

Note: According to education norm, children 6-11 yrs should attend primary school, while 12-14 yrs should be in lower secondary school, but in reality this varies.

Lower Secondary School

Description	2006	2007	2008
Number of lower secondary schools	2 school(s)	4 school(s)	5 school(s)
Number of lower secondary school rooms	16 room(s)	34 room(s)	29 room(s)
Number of lower secondary classes	28 class(es)	39 class(es)	26 class(es)
Number of lower secondary teachers	44 person(s)	50 person(s)	39 person(s)
Ratio children 12-14 yrs to school	2,801	1,402	1,045
Ratio of children 12-14 yrs to school room	350	165	180
Ratio of children 12-14 yrs to class	200	144	201
Ratio of children 12-14 yrs to teacher	127	112	134

3.1.5 Ratio of 6-11 year old and 12-14 year old Children to number of Teachers, by Commune, in 2008

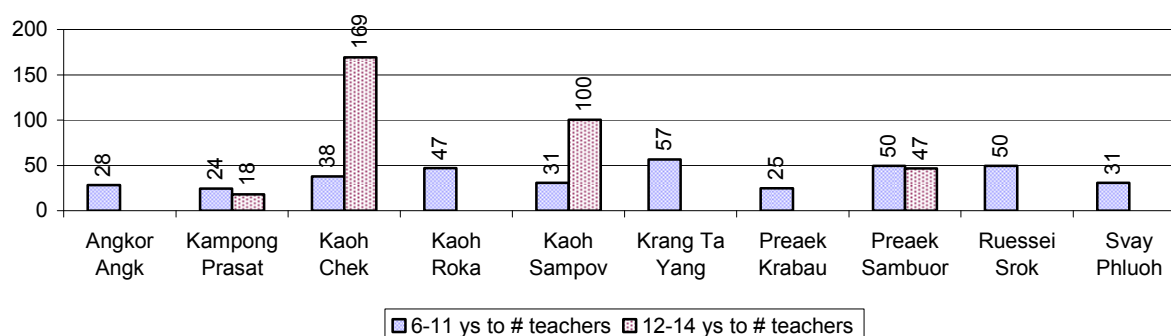

3.1.6 Ratio of 6-11 year old and 12-14 year old Children to number of School Rooms, by Commune, in 2008

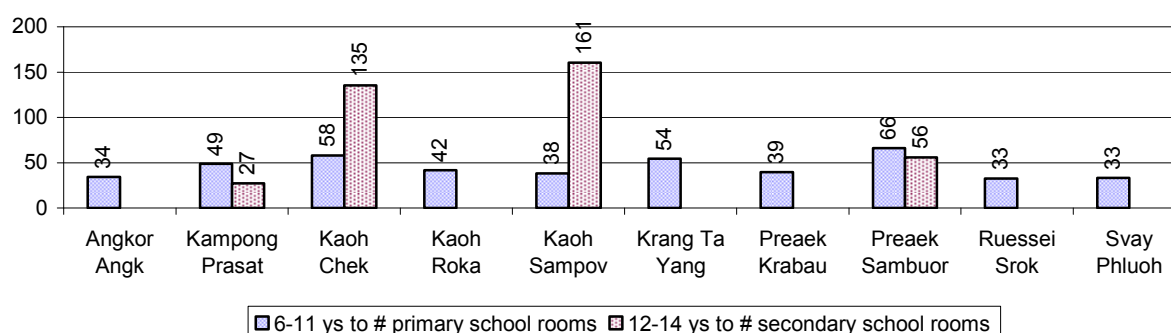

3.1.7 Enrolment status at Primary Level over 3 years

Description	2006 %	2007 %	2008	
			%	Number
Total children aged 6-11 years old	15%	14%	14%	9,045 person(s)
Total children aged 6-11 who are in school	88%	90%	94%	8,496 person(s)
Total children aged 6-11 who are not in school	12%	10%	6%	549 person(s)
Total girls aged 6-11 years old	14%	14%	14%	4,639 person(s)
Total girls aged 6-11 who are in school	89%	92%	94%	4,354 person(s)
Total girls aged 6-11 who are not in school	11%	8%	6%	285 person(s)
Total boys aged 6-11 years old	15%	14%	14%	4,406 person(s)
Total boys aged 6-11 who are in school	87%	89%	94%	4,142 person(s)
Total boys aged 6-11 who are not in school	13%	11%	6%	264 person(s)

Note 1: Percentage is calculated on the basis of the total number of children within 6-11 year age group for the first 3 rows and for the total girls and the total boys aged 6-11 yrs.

Note 2: Number of girls aged 6-11 who are in & not in school is calculated against the total number of girls aged 6-11 yrs. Number boys, 6-11 yrs who are in & not in school are calculated against the total number of boys aged 6-11 yrs.

3.1.8 Percentage of 6-11 year old Children not in School, by Commune, in 2008

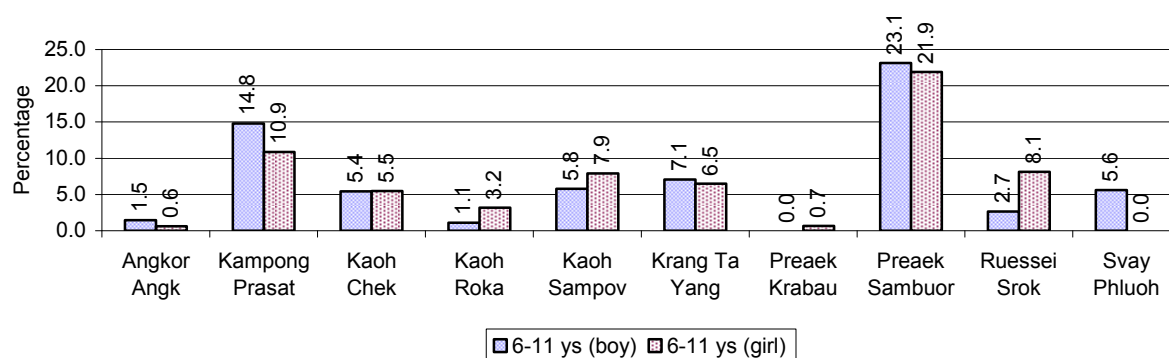

Note: calculated on the basis of the total number of children within 6-11 year age group in the commune.

3.1.9 Enrolment of 6 year old Children over 3 years

Description	2006 %	2007 %	2008	
			%	Number
Total % and number of children aged 6 years old	5%	5%	4%	2,774 person(s)
Total % of children aged 6 years old in school	84%	86%	92%	2,544 person(s)
Total % of children aged 6 years old not in school	16%	14%	8%	230 person(s)

Note: First row calculated as a percentage of total population. Second and third row calculated as a percentage of the total number of 6 year olds.

3.1.10 Percentage of 6 year old Children not in School, by Commune, in 2008

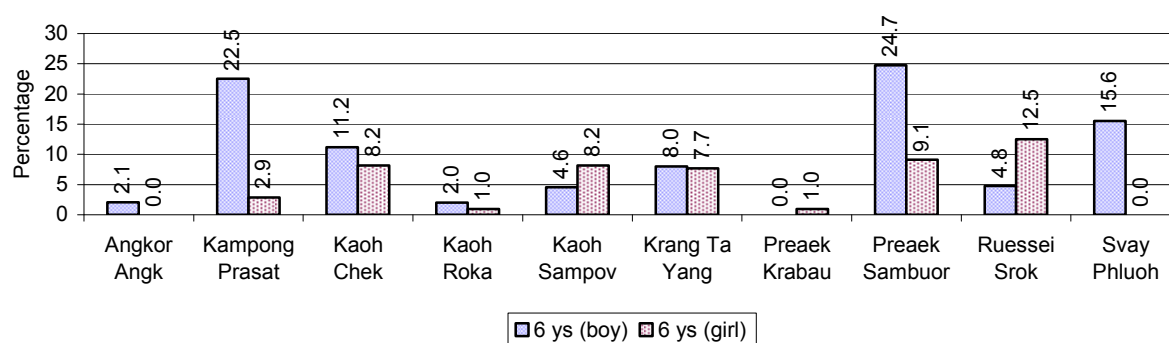

Note: Calculated as a percentage of total 6 year old population

3.1.11 Number of 5 year old Children in each Commune in 2008

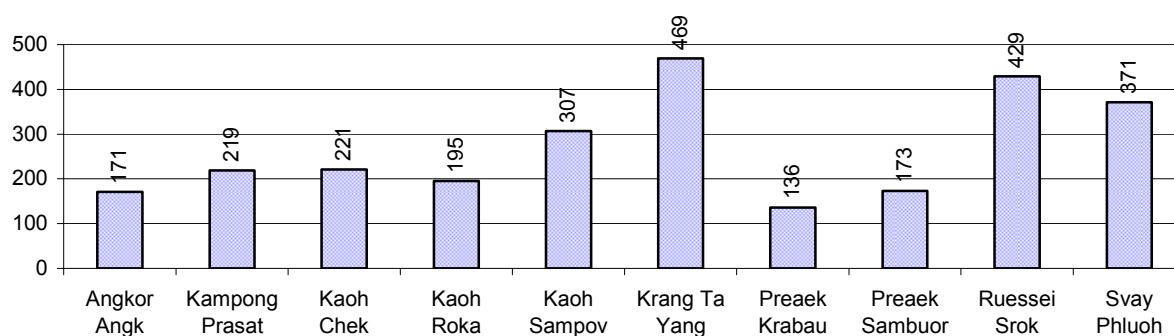

3.1.12 Enrolment at Lower Secondary Level over 3 years

Description	2006 %	2007 %	2008	
			%	Number
Total children aged 12-14 years old	9%	8%	8%	5,223 person(s)
Children aged 12-14 years old in school	87%	93%	94%	4,932 person(s)
Children aged 12-14 years old not in school	13%	7%	6%	291 person(s)
Total girls aged 12-14 years old	9%	8%	8%	2,686 person(s)
Girls aged 12-14 years old in school	85%	92%	95%	2,549 person(s)
Girls aged 12-14 years old not in school	15%	8%	5%	137 person(s)
Total boys aged 12-14 years old	8%	8%	8%	2,537 person(s)
Boys aged 12-14 years old in school	89%	93%	94%	2,383 person(s)
Boys aged 12-14 years old not in school	11%	7%	6%	154 person(s)

Note: Percentage is calculated on the basis of number of the total number of children within 12-14 yrs group, except for the first row of each section which is calculated on the basis of the total population.

3.1.13 Percentage of 12-14 year olds not in School, by Commune, in 2008

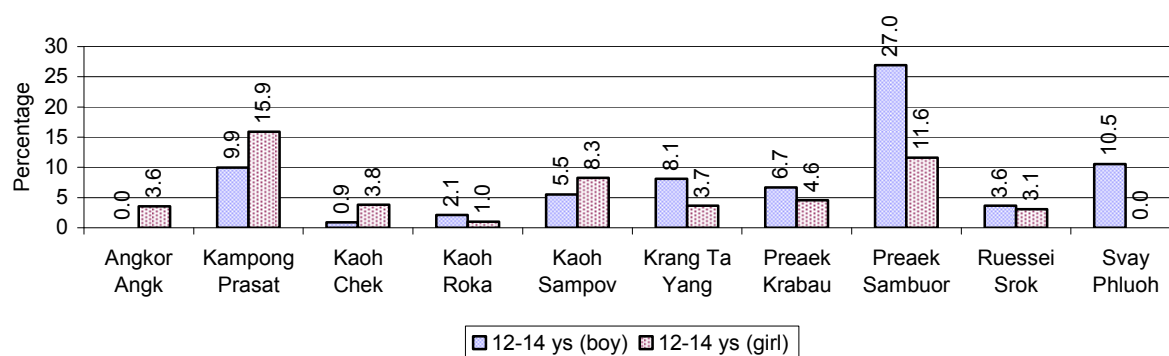

Note: Calculated as a percentage of the total 12-14 year old population in each commune

3.1.14 Upper Secondary Schools over 3 years

Description	2006	2007	2008
Number of upper secondary schools	1 school(s)	2 school(s)	3 school(s)
Number of upper secondary school rooms	20 room(s)	15 room(s)	16 room(s)
Number of upper secondary classes	20 class(es)	23 class(es)	34 class(es)
Number of upper secondary teachers	16 person(s)	26 person(s)	30 person(s)
Ratio of 15-17 yr olds to number of school	5,521	2,790	1,812
Ratio of 15-17 yr olds to number of school room	276	372	340
Ratio of 15-17 yr olds to number of classes	276	243	160
Ratio of 15-17 yr olds to number of teacher	345	215	181

3.1.15 Enrolment of 15-17 year old teenagers over 3 years

Description	2006	2007	2008
Number of teenage, 15-17 years old	5,521 person(s)	5,580 person(s)	5,437 person(s)
Number of teenage, 15-17 years old, who are not studying	1,096 person(s)	823 person(s)	607 person(s)
Percentage of teenage, 15-17 years old not studying	20%	15%	11%

3.1.16 Percentage of 15-17 year old Teenagers not at School, by Commune, in 2008

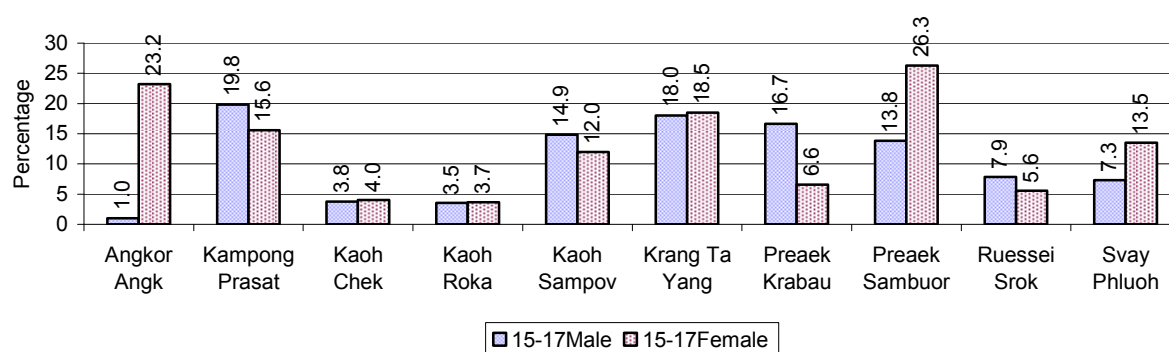

3.1.17 Literacy Classes as of 2008

Literacy classes	Organized by:		Other Program(s)	Total
	PDoEYS	NGOs		
Number of On-going literacy classes	2 class(es)	0 class(es)	0 class(es)	2 class(es)
Number of literacy students in on-going classes	52 person(s)	0 person(s)	0 person(s)	52 person(s)
Completed literacy class(es)	1 classes	0 classes	0 classes	1 classes
Number of literacy students that have completed literacy classes	25 person(s)	0 person(s)	0 person(s)	25 person(s)
Number of students that passed	20 person(s)	0 person(s)	0 person(s)	20 person(s)

3.1.18 Number of on-going and completed Literacy Classes, by Commune, in 2008

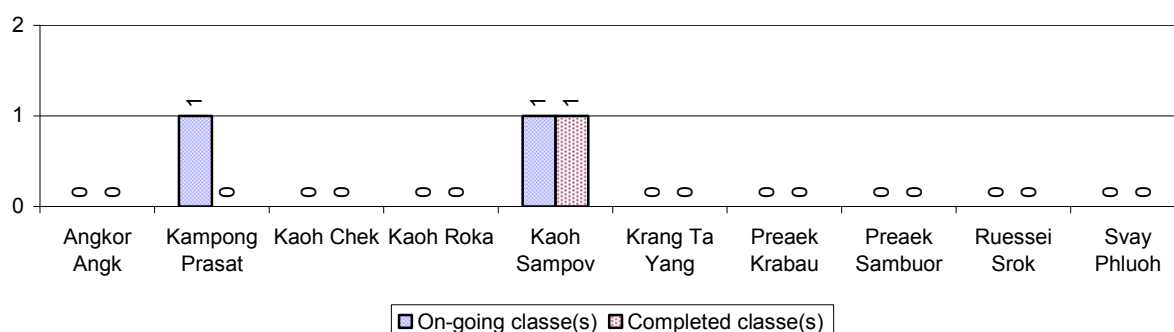

3.1.19 Students of on-going & completed Literacy Classes, by Commune, in 2008

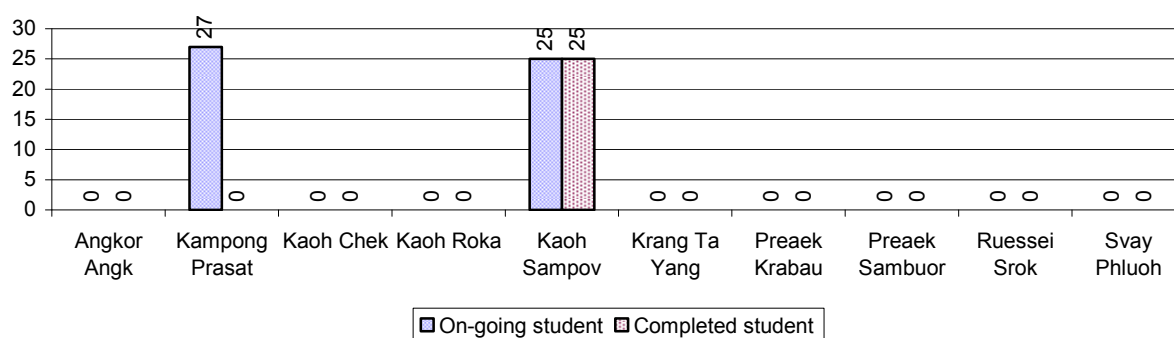

3.1.20 Percentage of illiterate People between 15-60, over 3 years

Illiteracy Status	2006 %	2007 %	2008	
			%	Number
Illiterate people, 15-60 years old	14%	17%	17%	6,729 person(s)
Illiterate females, 15-60 years old	8%	10%	10%	3,695 person(s)
Illiterate people, 15-17 years old	7%	8%	6%	328 person(s)
Illiterate females, 15-17 years old	3%	5%	4%	205 person(s)
Illiterate people, 18-24 years old	8%	10%	10%	898 person(s)
Illiterate females, 18-24 years old	4%	6%	6%	501 person(s)
Illiterate people, 25-60 years old	18%	23%	23%	5,503 person(s)
Illiterate females, 25-60 years old	10%	13%	12%	2,989 person(s)

Note: Percentage is calculated on the basis of number of people in age each group.

3.1.21 Percentage illiterate People among 15-60 yrs old, by Commune, in 2008

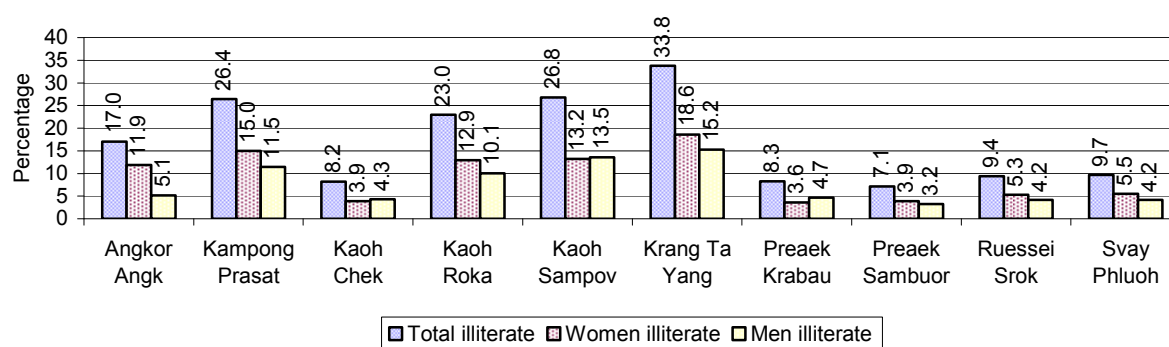

Note: Percentages are calculated on the basis of number of people in that age group.

3.1.22 Percentage illiterate People for 15-24 yrs, 25-45 yrs and 46-60 yrs, by Commune, in 2008

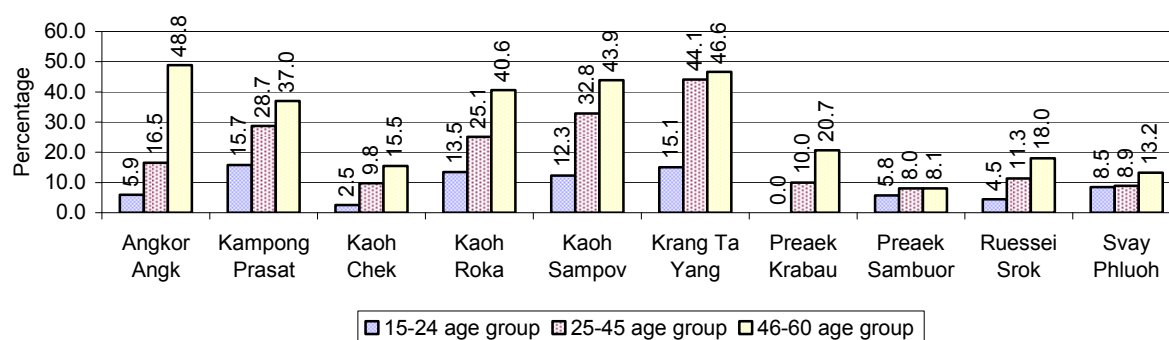

Note: Percentage of illiterate people in each age group is calculated on the basis of number of people in that age group.

3.2 Health

3.2.1 Health Situation of Women and Children, over 3 years

Description	2006	2007	2008
Number families with a birth during the year	888 families	1,106 families	954 families
Number of women who had their baby delivered by a TBA	481 person(s)	521 person(s)	469 person(s)
Percentage of women who had their baby delivered by a TBA	54 %	47 %	49 %
Number of women who had their baby delivered by a midwife	407 person(s)	585 person(s)	485 person(s)
Percentage of women had their baby delivered by a midwife	46 %	53 %	51 %
Number of mothers who died within 1 month of giving birth	9 person(s)	6 person(s)	8 person(s)
Mothers who died within 1 month of giving birth per 100,000 families having a delivery	1,014	542	839

Description	2006	2007	2008
Number of infants born during the year	888 person(s)	1,109 person(s)	954 person(s)
Number of Infants who died within 1 month	26 person(s)	14 person(s)	34 person(s)
Infants mortality within 1 month per 1,000 births	29	13	36
Number of children who died below the age of 5.	26 person(s)	36 person(s)	21 person(s)
Number of infants, aged 9-12 months, born during the year	507 person(s)	725 person(s)	660 person(s)
Nr. infants, aged 9-12 months, not receiving full immunization	5 person(s)	41 person(s)	20 person(s)
% of 9-12 months infants, not receiving full immunization	1 %	6 %	3 %

Note: TBA = Traditional Birth Attendant

3.2.2 Mothers dying within 0 days to 1 month of giving Birth and Infants dying within 1 month in 2008, by Commune

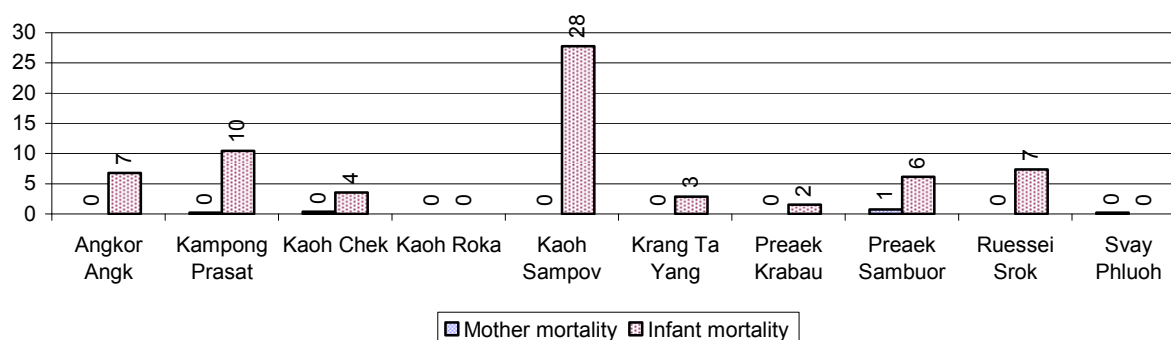

3.2.3 Percentage of Women delivering with a TBA or Midwife, by Commune

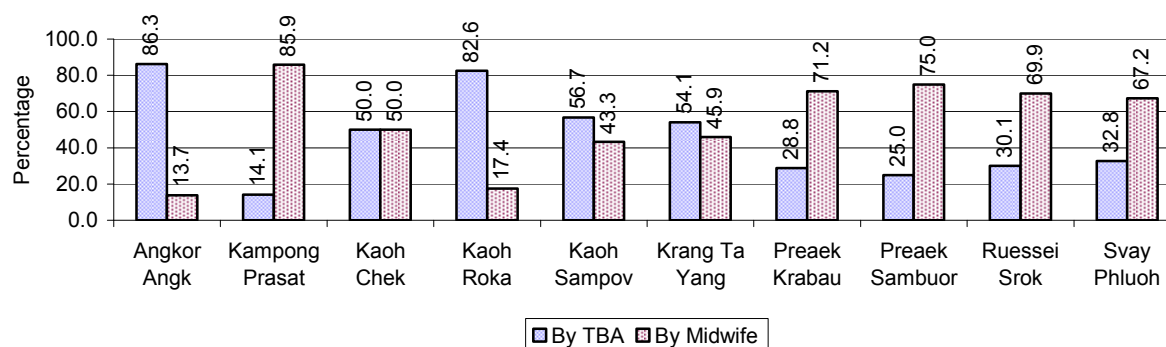

Note: Calculated as a percentage of total deliveries

3.2.4 Percentage of Children dying below 5 & of 9-12 months not receiving full Immunization, by Commune, in 2008

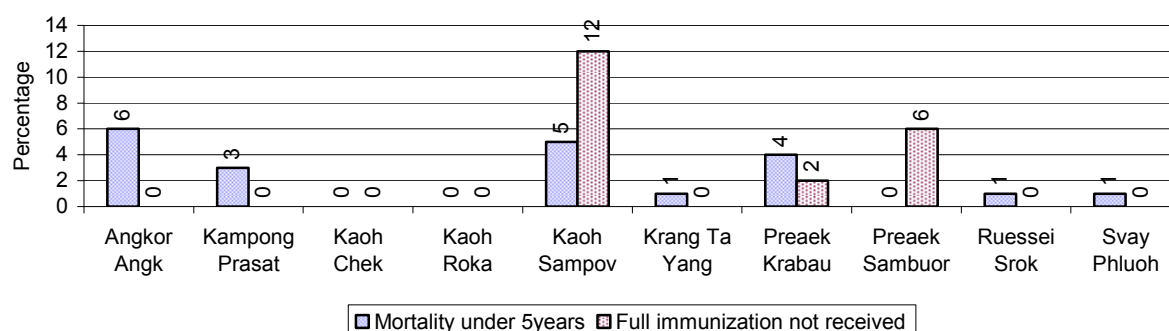

Note: Mortality rate calculated as a percentage of the total 5 year old population. Lack of immunization received calculated as a percentage of the total number 9-12 months olds there are

3.3 Water and Sanitation

3.3.1 Number of different types of Wells over 3 years

Type of wells	Number of wells by year		
	2006	2007	2008
<i>Total number of pumped or mixed wells</i>	4,601	4,725	5,294
Year-round usable pumped or mixed wells	4,333	4,324	4,936
Dry season unusable pump or mixed wells	268	401	358
Pump or mixed wells needing repair/rehabilitation	317	457	317
<i>Total number of ring wells</i>	163	6	6
Year-round usable ring wells	151	5	5
Dry season unusable ring wells	12	1	1
Ring wells needing repair/rehabilitation	26	18	6
<i>Total number of unprotected dug wells</i>	34	151	334
Year-round usable unprotected dug wells	32	122	306
Dry season unusable unprotected dug wells	2	29	28

3.3.2 Ratio of People to Wells, by Commune, in 2008

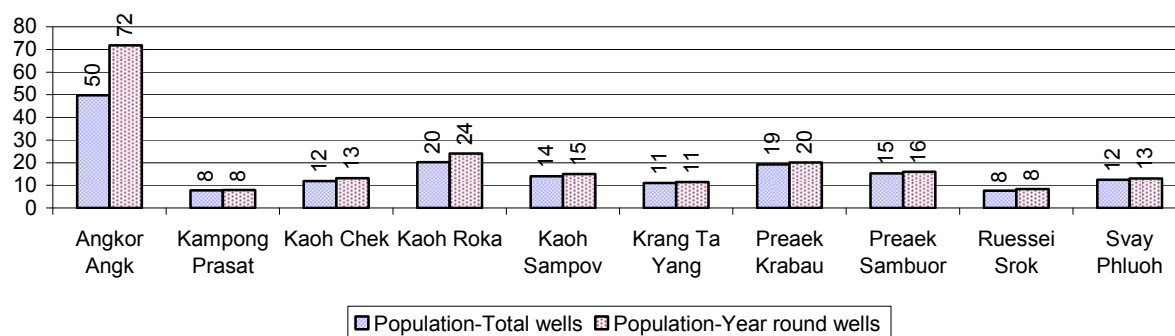

Note: Year-round wells excluding unprotected wells

3.3.3 Potable Ponds over 3 years

Type of Pond	2006	2007	2008
<i>Total number of normal-type ponds</i>	40 pond	51 pond	5 pond
Year-round usable normal-type ponds	4 pond	4 pond	5 pond
Dry season unusable normal-type ponds	36 pond	47 pond	0 pond
Normal-type ponds needing repair/rehabilitation	36 pond	41 pond	0 pond
<i>Total number of filter ponds</i>	0 pond	0 pond	2 pond
Year-round usable filter ponds	0 pond	0 pond	0 pond
Filter ponds, dry season unusable	0 pond	0 pond	2 pond
Filter ponds needing repair/rehabilitate	0 pond	0 pond	0 pond

3.3.4 Ratio of People to normal Ponds, by Commune in 2008

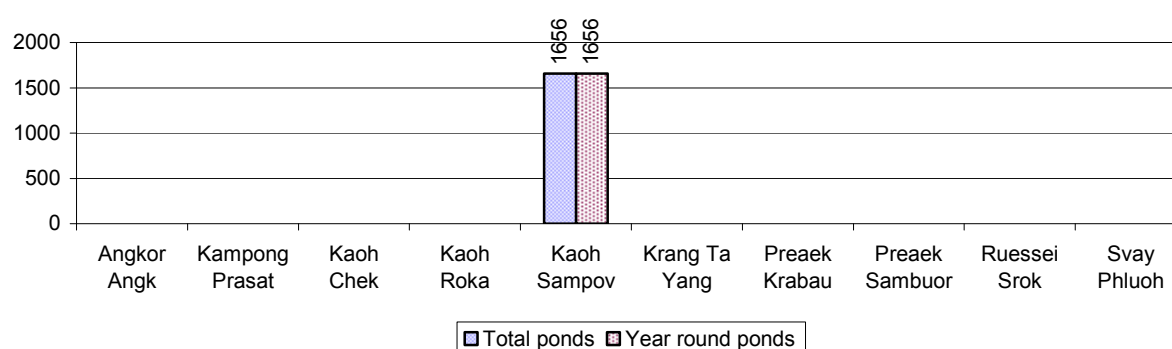

3.3.5 Ratio of People to Filter Ponds, by Commune, in 2008

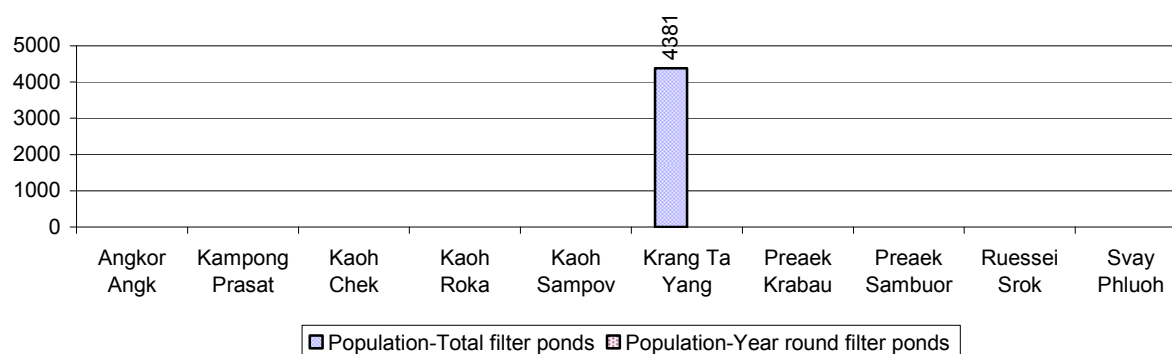

3.3.6 Source of potable Water for Households, over 3 years

Water sources	2006 %	2007 %	2008	
			%	Number
Families using water from purification system	0%	0 %	0 %	0 families
Families using water from pump, mixed wells	67%	61 %	69 %	9,300 families
Families using water from ring wells and open dug wells	0%	0 %	2 %	306 families
Families using water from pond	1%	2 %	2 %	259 families
Families using water from rain water storage	0%	0 %	0 %	22 families
Families using water from rivers, lakes, natural ponds and reservoirs	31%	36 %	27 %	3,686 families

Note: Calculated as a percentage of the total number of families.

3.3.7 Percentage Families using different Water Sources, by Commune, in 2008

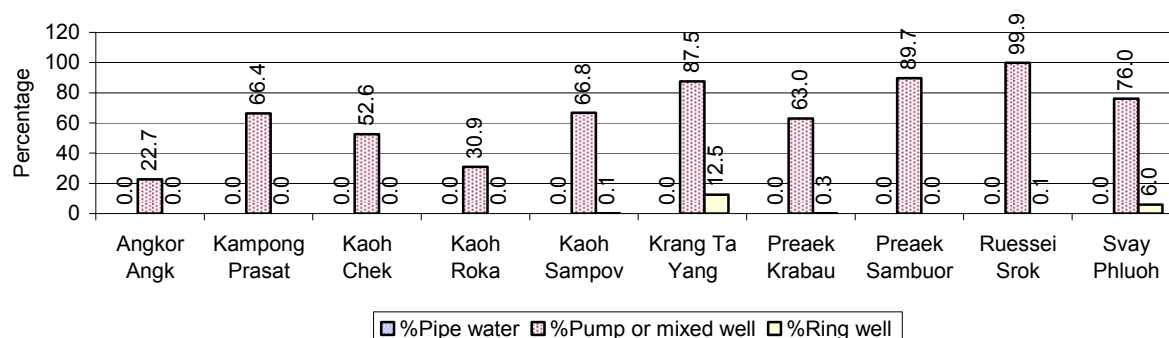

Note: Calculated as a percentage of the total number of families in each commune

3.3.8 Percentage Families using Water from Rain Water Storage, Ponds and natural Sources (rivers/lakes/natural ponds/reservoirs), by Commune, 2008

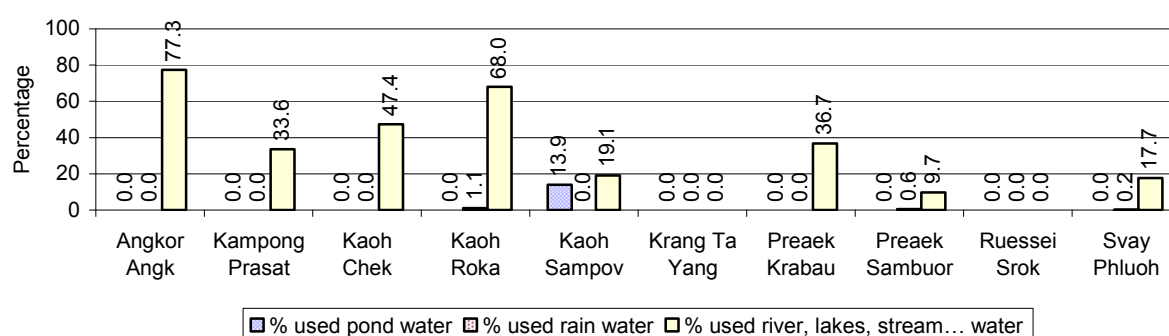

Note: Calculated as a percentage of the total number of families in each commune

3.3.9 Drinking Water Sources in the dry Season over 3 years

Percentage Families that get drinking water from:	2006 %	2007 %	2008	
			%	Number
from clean/safe sources	66 %	64 %	69 %	9,300 families
from unsafe sources	34 %	36 %	31 %	4,273 families

Note: Calculated as a percentage of the total number of families.

3.3.10 Percentage Families using safe and unsafe Water Sources in the dry Season, by Commune, in 2008

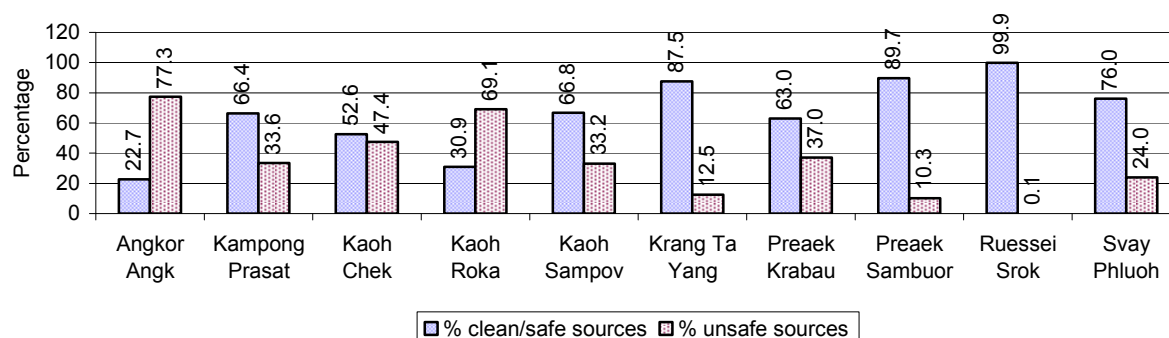

Note: Calculated as a percentage of the total number of families in each commune.

3.3.11 Drinking Water Purification by Households, over 3 years

This table shows the different ways families make water safe for drinking.

Families, who:	2006	2007	2008	
	%	%	%	Number
Filter water for drinking	8%	15%	15 %	2,047 families
Boil water for drinking	37%	38%	36 %	4,861 families

Note: Calculated as a percentage of the total number of families

3.3.12 Percentage Families filtering Water or regularly boiling Water, by Commune, in 2008

This graph shows the different ways families make drinking water safe.

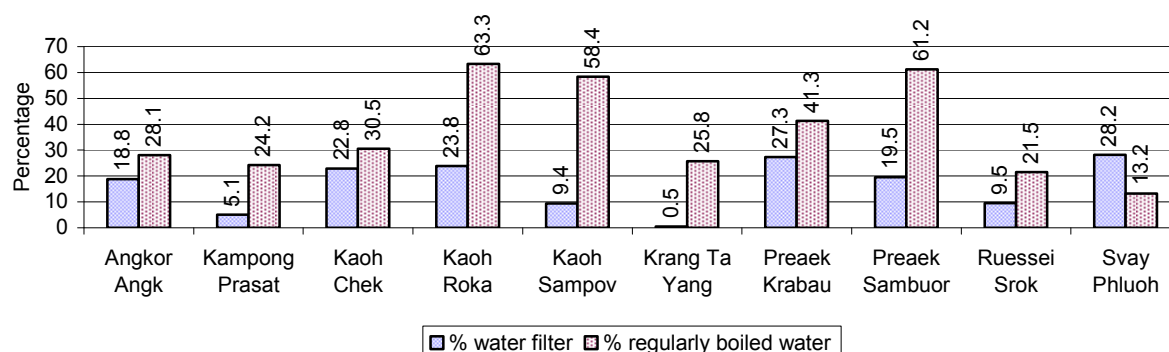

Note: Calculated on as a percentage of the total number of families in each commune.

3.3.13 Families' access to Water, over 3 years

Families access to water	2006	2007	2008	
	%	%	%	Number
Families with water at home or in less than 150m	61%	59%	66 %	8,969 families
Families with water 150m or more away from home	16%	6%	5 %	637 families

Note: Calculated as a percentage of the total number of families

3.3.14 Ratio of people to Latrines over 3 years

Description	2006	2007	2008	
	Ratio	Ratio	Ratio	Number
Ratio of people to latrines	267.6	209.9	58.8	1,112.0

Note: Ratio calculated by dividing the number of houses with latrines by the total population

3.3.15 Ratio of People to Latrines, by Commune, in 2008

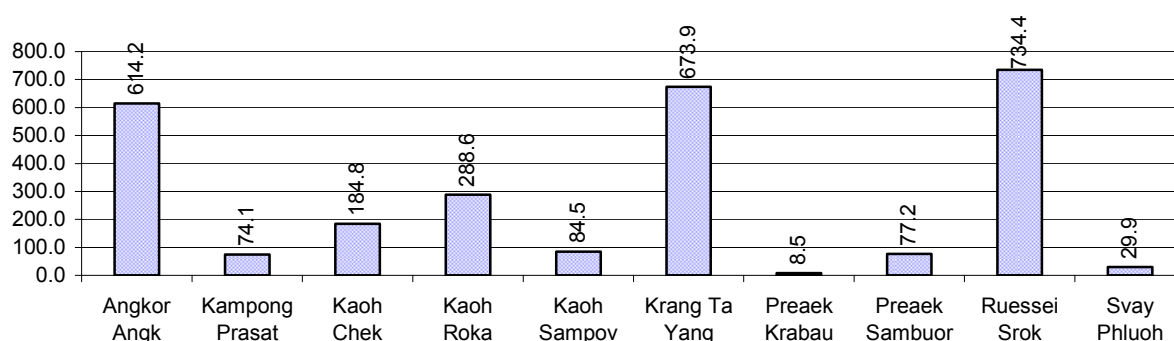

Note: Ratio calculated by dividing the number of houses with latrines by the total population in a Commune.

3.3.16 Percentage of Families drinking boiled, filtered or unsafe Water, by Commune, in 2008

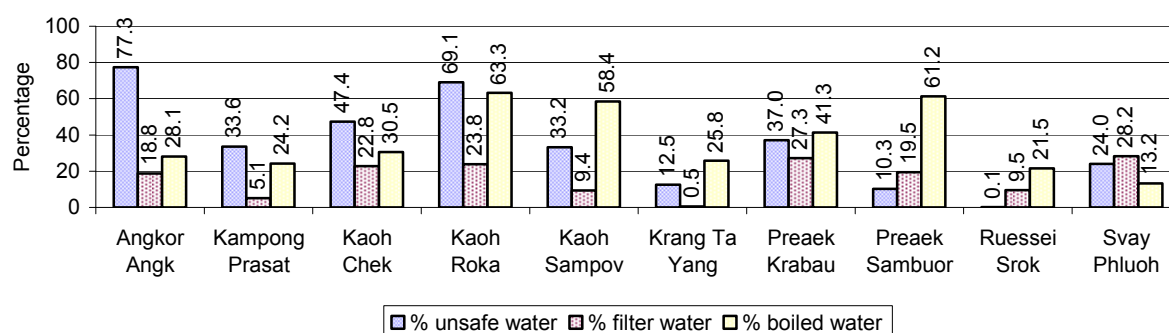

Note: Calculated as a percentage of the total number of families in each commune.

3.4 Vulnerable groups

3.4.1 Vulnerable Groups in need of special Protection over 3 years

Vulnerable groups	2006	2007	2008
Victims of sexual abuse	2 person(s)	2 person(s)	5 person(s)
Victims of human trafficking	0 person(s)	0 person(s)	0 person(s)
Families with family member(s) using drugs	4 families	2 families	2 families
Families with family member(s) living with HIV/AIDS	33 families	46 families	39 families
Children under 18 yrs old whose parent died of AIDS	88 person(s)	125 person(s)	93 person(s)
Orphaned/abandoned children under 18 yrs old (all cases)	162 person(s)	221 person(s)	160 person(s)
Elderly persons without guardian	140 person(s)	186 person(s)	127 person(s)
Disabled people able to earn an income	19 person(s)	20 person(s)	17 person(s)
Disabled people unable to earn an income	42 person(s)	49 person(s)	55 person(s)
Disabled people under 18 yrs old	24 person(s)	21 person(s)	28 person(s)
Victims of natural disasters	564 families	174 families	284 families
Victims of land mines and unexploded weapons	1 person(s)	1 person(s)	0 person(s)

3.4.2 Registered Victims of sexual Abuse or Trafficking, by Commune, for 2008

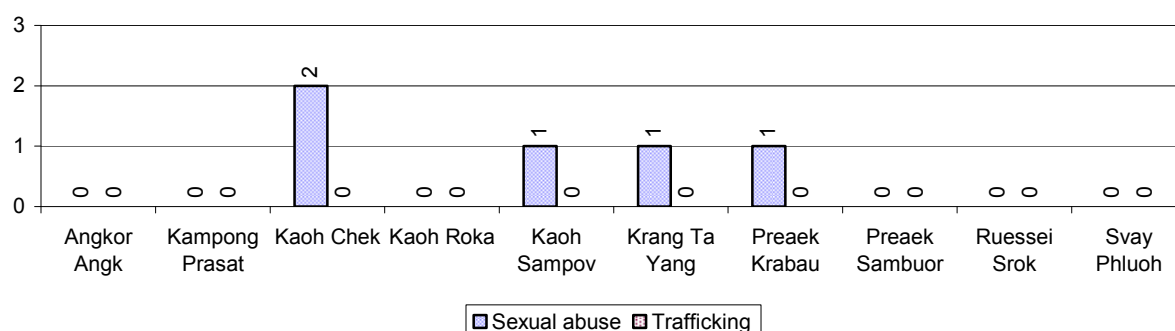

3.4.3 Registered Families with Member(s) using Drugs or living with HIV/AIDS, by Commune, for 2008

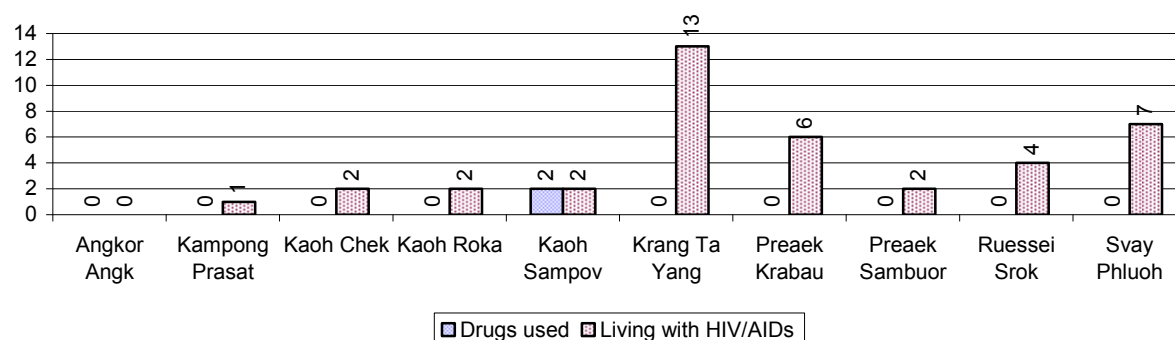

3.4.4 Elderly Persons without a Guardian and orphaned/abandoned Children under 18 years old, by Commune, for 2008

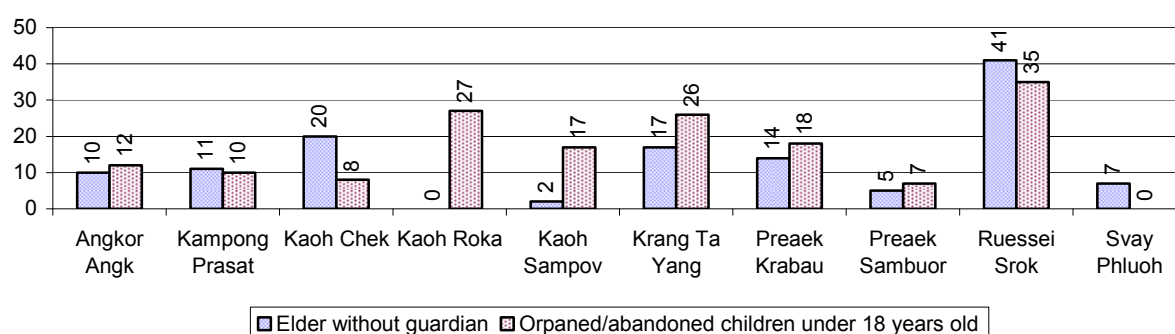

3.4.5 Number of disabled People who could or could not earn an Income, by Commune, for 2008

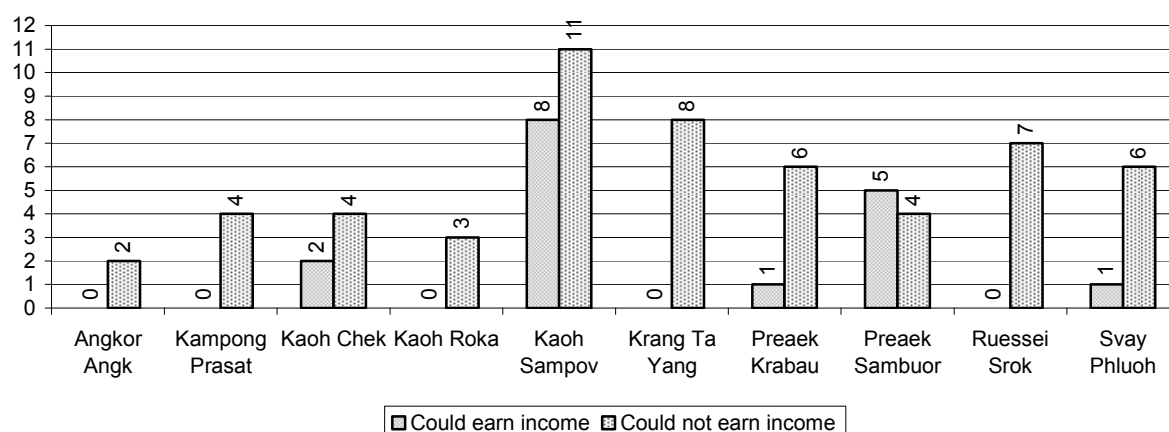

3.4.6 Number of Families who suffered from natural Disasters, and number of Victims of Land Mines and unexploded Weapons, by Commune, in 2008

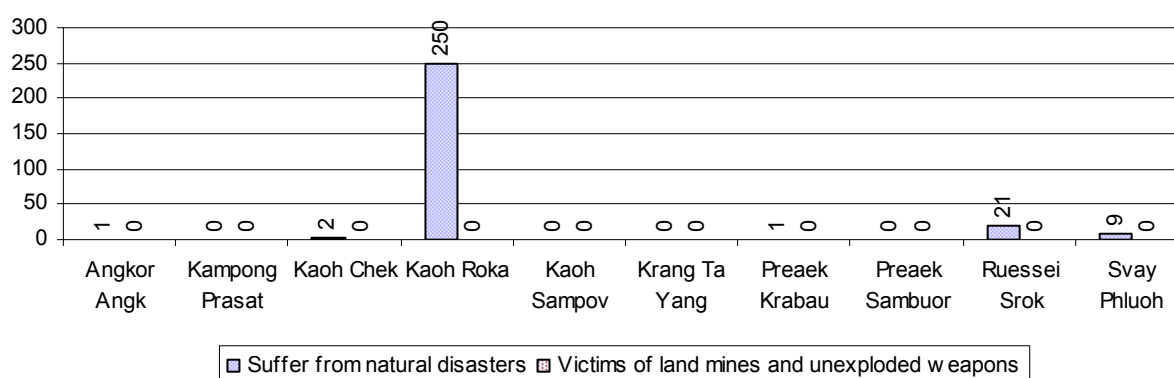

3.5 Migration

3.5.1 Migration over 3 years

Description	2006	2007	2008
Number of families permanently in-migrated	families	42 families	56 families
Total number of people	246 person(s)	194 person(s)	207 person(s)
Total number of female	129 person(s)	102 person(s)	107 person(s)
Number of families permanently out-migrated	60 families	158 families	145 families
Total number of people	282 person(s)	673 person(s)	753 person(s)
Total number of female	150 person(s)	338 person(s)	382 person(s)
Number of families staying temporarily	35 families	56 families	35 families
Total number of people	153 person(s)	204 person(s)	132 person(s)
Total number of female	82 person(s)	114 person(s)	67 person(s)

3.5.2 Job Migration

Description	2006	2007	2008
-------------	------	------	------

Number of people migrated to work with company/factory	5%	5%	5%	1,639 persons
Number of people migrated to work, but have uncertain jobs	2%	2%	2%	745 persons

Note: Calculated as a percentage of the total population of 18-60 year olds

3.5.3 Number of People working outside their home Villages in a Company/Factory or with an uncertain Job in 2008

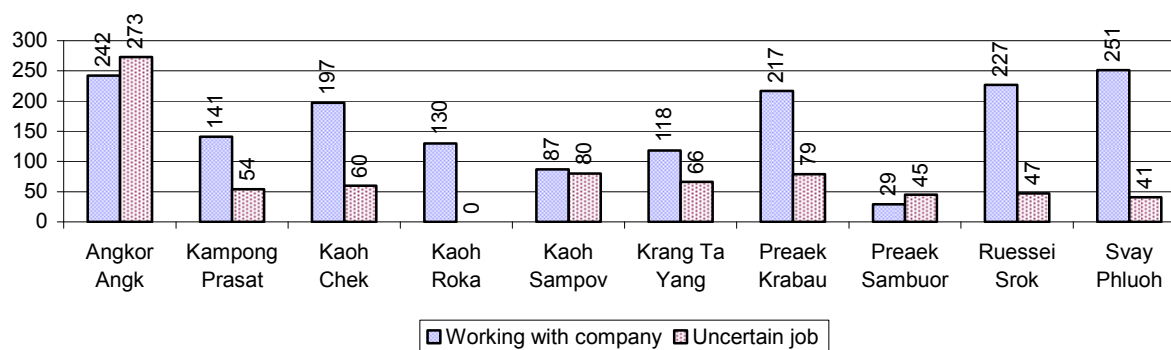

3.5.4 Female migration over 3 years

Description	2006 %	2007 %	2008	
			%	Number
Total number of migrants	3.4%	3.5%	3.6%	2,384 person(s)
Number of female migrants	2.3%	2.4%	2.4%	1,582 person(s)
Total number of migrants, who go to work with company/factory (with certain jobs)	2.5%	2.5%	2.5%	1,639 person(s)
Number of female migrants with certain jobs	1.8%	1.8%	1.9%	1,227 person(s)
Total number of migrants with uncertain jobs	0.9%	1.1%	1.1%	745 person(s)
Number of female migrants with uncertain jobs	0.4%	0.6%	0.5%	355 person(s)

Note: Calculated as a percentage of the total population

3.5.5 Percentage female Migrants with certain and uncertain Jobs, by Commune, in 2008

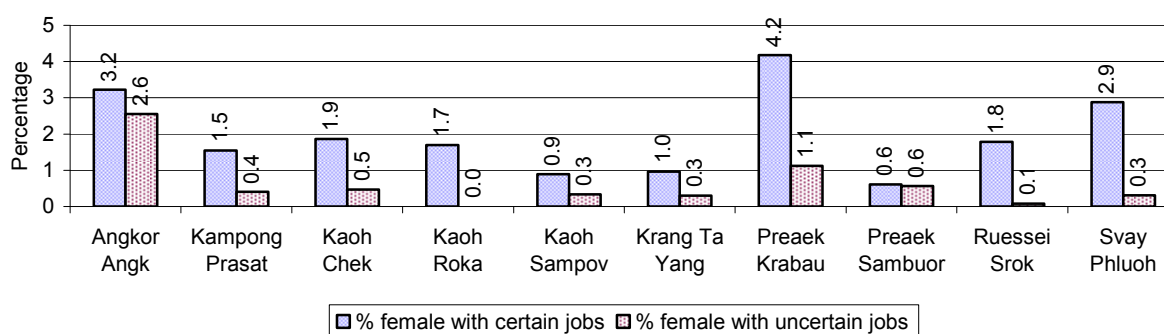

Note: Calculated as a percentage of the total population of the commune

4 Natural Resources and Environment (NRE)

4.1 Families involved with NRE issues over 3 years

Description	2006 %	2007 %	2008	
			%	Number
Families living with forest by products	0 %	0 %	0 %	0 families
Families living in a protected area	0 %	0 %	0 %	0 families
Houses with access to garbage collection service	0 %	0 %	0 %	0 families
Families affected by environmental pollution	0 %	0 %	1 %	78 families
Families using chemical fertilizer	91 %	93 %	93 %	12,650 families
Families using chemical pesticide	93 %	93 %	93 %	12,639 families

Note: Calculated as a percentage of the total number of families

4.2 Percentage of Families involved with Natural Resource issues, by Commune, for 2008

There were no families involved with natural resource issues in this District in 2008

Note: Calculated as a percentage of the number of families in each commune

4.3 Percentage Houses with access to Garbage collection and Families affected by environmental Pollution, by Commune, for 2008

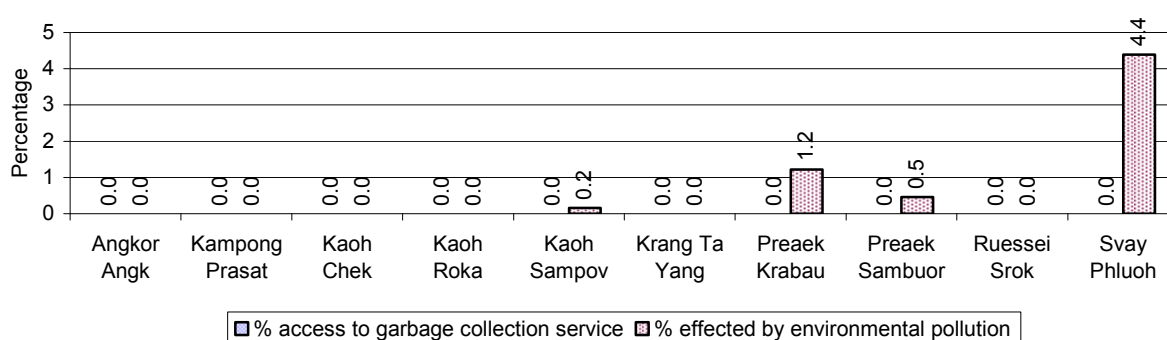

Note: Garbage collection is calculated as a percentage of the total number of houses in each commune and families affected by environmental pollution is calculated as a percentage of the total number of families in each commune.

4.4 Percentage Families using chemical Fertilizer and chemical Pesticides, by Commune, for 2008

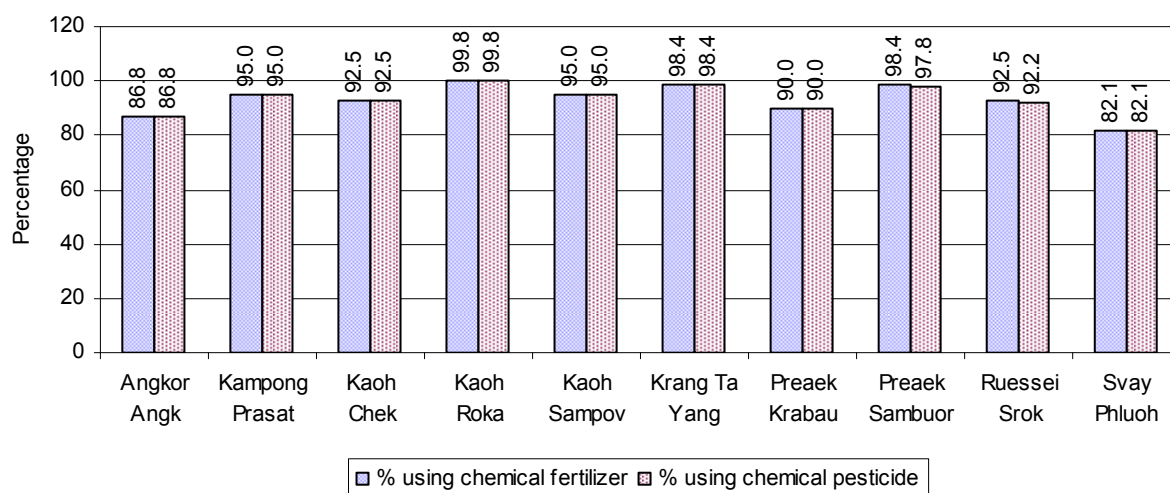

Note: Calculated as a percentage of the total number of families in each commune

5 Administration and Security

5.1 Birth Registration across 3 years

Description	2006	2007	2008
Number of infants to be registered	862 person(s)	1,095 person(s)	920 person(s)
Number of unregistered infants the year	530 person(s)	773 person(s)	617 person(s)
Percentage of infants unregistered	61 %	71 %	67 %

5.2 Number of unregistered Infants born in 2008, by Commune

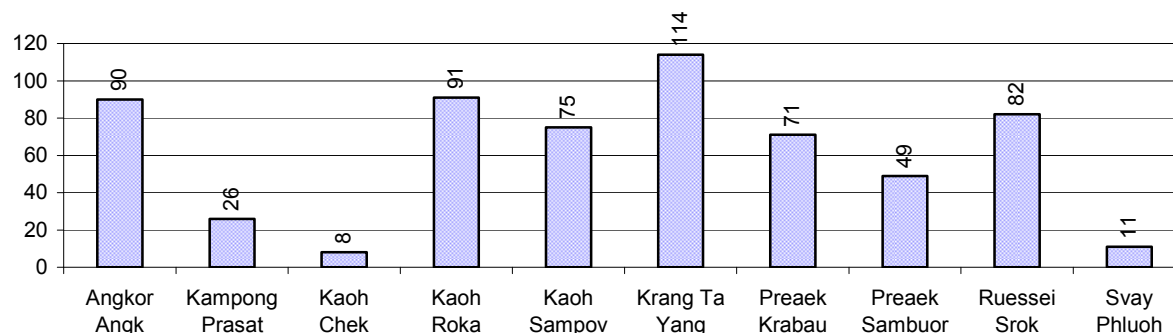

5.3 Registered criminal Cases over 3 years

Description	2006	2007	2008
Murders, robberies and kidnapping cases	6 case(s)	6 case(s)	3 case(s)
Theft cases	36 case(s)	40 case(s)	73 case(s)
land dispute cases	337 case(s)	429 case(s)	426 case(s)
Other disputes cases	328 case(s)	338 case(s)	324 case(s)

Note: this reflects only registered criminal cases

5.4 Registered criminal Cases per 10,000 people, by Commune, for 2008

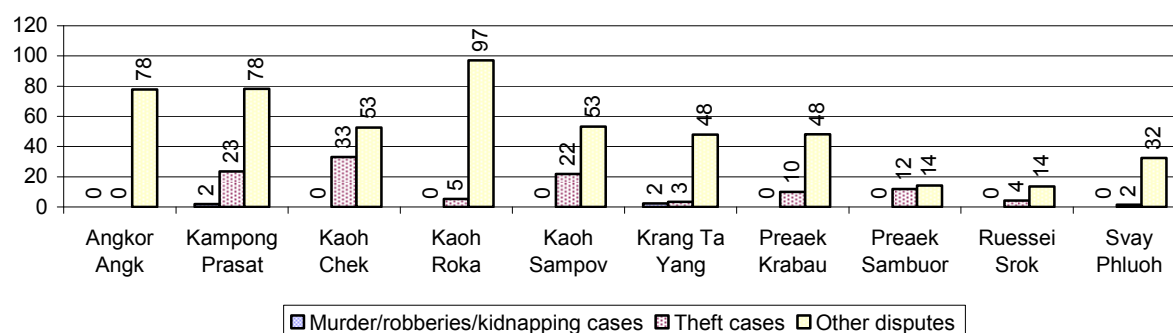

5.5 Number of registered Land Disputes, by Commune, in 2008

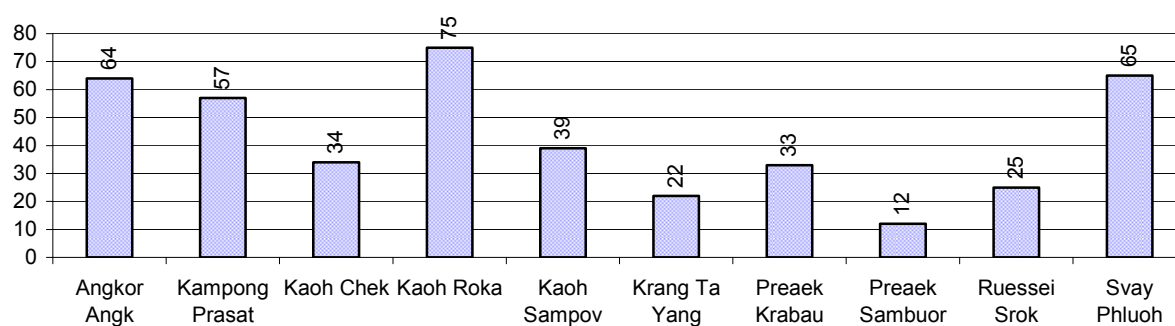

6 Gender

6.1 Registered Domestic Violence over 3 years

Description		2006	2007	2008
Families experiencing domestic violence		268 families	237 families	238 families(s)
% families experiencing domestic violence		2 %	2 %	2 %
Domestic violence cases reported by village chiefs		177 case(s)	247 case(s)	162 case(s)
Type	Physical violence	43 case(s)	64 case(s)	46 case(s)
	Sexual violence	0 case(s)	0 case(s)	2 case(s)
	Mental violence	49 case(s)	93 case(s)	87 case(s)
	Household economic violence	85 case(s)	90 case(s)	27 case(s)
Number of administrative decisions on domestic violence		28 case(s)	100 case(s)	112 case(s)
% of administrative decisions on domestic violence		16 %	40 %	69 %

6.2 Percentage of registered cases of Families experiencing domestic Violence, by Commune, in 2008

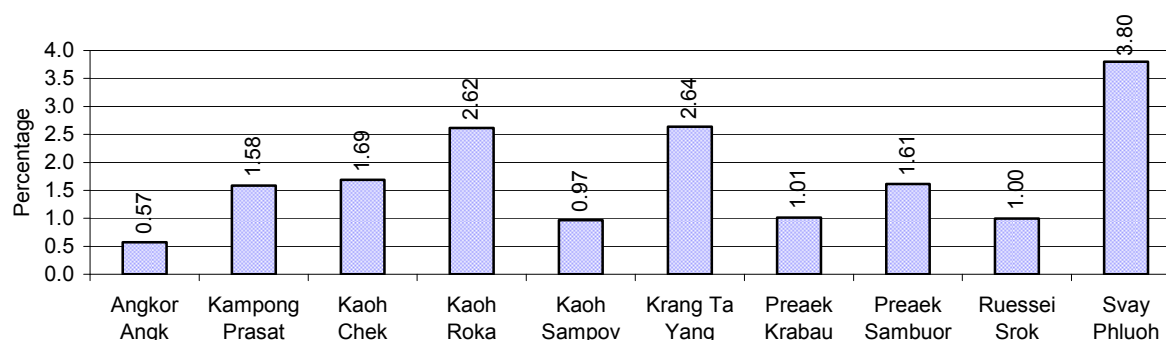

Note: Calculated as a percentage of the total number of families in each commune

6.3 Women's involvement over 3 years

Description	2006 %	2007 %	2008	
			%	Number
People participating in civil society	0%	1%	1%	724 person(s)
Women participating in civil society	0%	1%	1%	353 person(s)
People, 18-60 yrs, with uncertain/irregular jobs	0%	1%	1%	326 person(s)
Women, 18-60 yrs, with uncertain/irregular jobs	0%	0%	0%	146 person(s)

Note: Participation can be in NGOs, CBOs, credit groups, women's unions, parties and other civil society organizations. The first section is calculated as a percentage of the total population. The second section is calculated as a percentage of the total 18-60 year old population.

6.4 Percentage of Female Participants in Civil Society and of 18-60 year women with uncertain Jobs, by Commune, in 2008

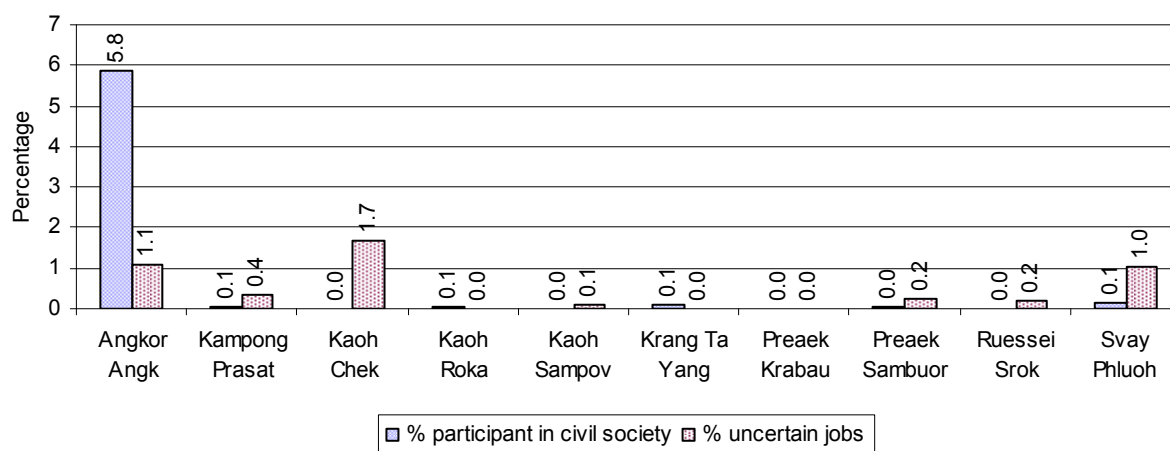

Note: Percentage of female participants in civil society is calculated as a percentage of the total population per commune. The percentage of 18-60 years old women with uncertain jobs is calculated as a percentage of the total 18-60 year old population per commune.

6.5 Female-headed Households over 3 years

Families with:	2006 %	2007 %	2008	
			%	Number
Households in which a woman is the family head	12%	11%	11%	1,469 families
Households in which a woman is the family head with children of less than 5 yrs	2%	3%	2%	275 families

Note: Calculated as a percentage of the total number of families

6.6 Percentage female-headed Households and with Children of less than 5 years old, by Commune, in 2008

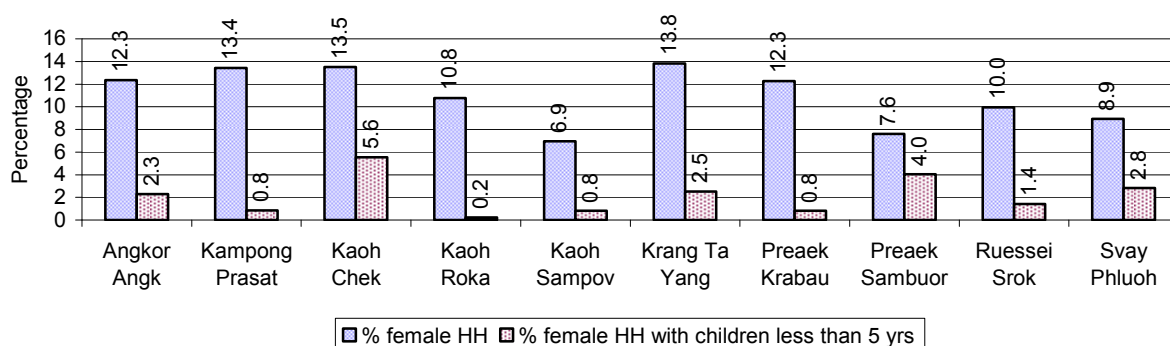

Note: Calculated as a percentage of the total number of families in each commune
HH: Headed Household

7 Indigenous People in the District

7.1 Ethnic Minorities in the District over 3 years

Race of indigenous	2006		2007		2008	
	# families	# population	# families	# population	# families	# population
Phnong	0 families	0 person(s)	0 families	0 person(s)	0 families	0 person(s)
Kouy	0 families	0 person(s)	0 families	0 person(s)	0 families	0 person(s)
Stieng	0 families	0 person(s)	0 families	0 person(s)	0 families	0 person(s)
Mil	0 families	0 person(s)	0 families	0 person(s)	0 families	0 person(s)
Kroal	0 families	0 person(s)	0 families	0 person(s)	0 families	0 person(s)
Thmorn	0 families	0 person(s)	0 families	0 person(s)	0 families	0 person(s)
Khaonh	0 families	0 person(s)	0 families	0 person(s)	0 families	0 person(s)
Tompouonn	0 families	0 person(s)	0 families	0 person(s)	0 families	0 person(s)
Charay	0 families	0 person(s)	0 families	0 person(s)	0 families	0 person(s)
Kroeung	0 families	0 person(s)	0 families	0 person(s)	0 families	0 person(s)
Kavet	0 families	0 person(s)	0 families	0 person(s)	0 families	0 person(s)
Saouch	0 families	0 person(s)	0 families	0 person(s)	0 families	0 person(s)
Lun	0 families	0 person(s)	0 families	0 person(s)	0 families	0 person(s)
Kachak	0 families	0 person(s)	0 families	0 person(s)	0 families	0 person(s)
Praov	0 families	0 person(s)	0 families	0 person(s)	0 families	0 person(s)
Others	0 families	0 person(s)	0 families	0 person(s)	0 families	0 person(s)
Total	0 families	0 person(s)	0 families	0 person(s)	0 families	0 person(s)

Note: "Others" refer to other ethnic groups which are not listed.

7.2 Other Minorities in the District over 3 years

Minority	2006		2007		2008	
	# families	# population	# families	# population	# families	# population
Khmer Islamic	1 families	8 person(s)	0 families	0 person(s)	0 families	0 person(s)
Vietnamese	1,190 families	6,674 person(s)	1,010 families	5,651 person(s)	1,068 families	5,619 person(s)
Laos	0 families	0 person(s)	0 families	0 person(s)	0 families	0 person(s)

Note: Number of indigenous and minority population are additional data, so some village may not recorded.

SECTION C: PLANS AND PROJECTS

8 Priorities and Plans

8.1 Priorities of Commune Councils for 2009 in the District by Sector

The District Priority Activity Matrix (DPAM) data are taken from the CDPD. The DPAM is used for the District Integration Workshop (DIW), to show what kind of projects the commune has proposed in their Commune Investment Plan (CIP) for 2009. Donors, departments and other agencies then consider which projects they want to support and which projects they are not interested in. This results in Temporary Agreements between the Commune Council and the Supporter (NGO, Department, private donor, etc), as shown in table 8.2

No.	Project Name	Angkor Angk	Kampong Prasat	Kaoh Chek	Kaoh Roka	Kaoh Sampov
		140601	140602	140603	140604	140605
Economic						
1	Chemical and pesticide application training		10 training	2 training		
2	Mixed farming system training			4 training		
3	Rice cultivation technique training	8 training	10 training			3 training
4	Animal vaccination request	3000 Head		3143 Head	1095 Head	
5	Village veterinary training			2 training		
6	Animal raising training					
7	Rice seed request					
8	Vegetable seeds request					
9	Family fish pond construction	37 Pond	30 Pond			30 Pond
10	Fish raising training		3 training			5 training
11	Fish fingerling request		90000 Head			60000 Head
12	Road maintenance committee				1 Team	
13	Road maintenance project	2850 m	2400 m	4950 m		
14	Laterite/natural gravel road construction			4950 m	6970 m	
15	Culvert construction	3 place	13 place		1 place	17 place

District Data Book 2009: Development Plans and Projects

No.	Project Name	Angkor Angk	Kampong Prasat	Kaoh Chek	Kaoh Roka	Kaoh Sampov
		140601	140602	140603	140604	140605
16	Bridger construction	3 place				5 place
17	Earth road repairing	3300 m	6630 m	150 m		10704 m
18	Mass concrete road repairing					
19	Culvert with stop logs construction					
20	Canal repairing		5500 m	5100 m	2500 m	1400 m
21	Culvert with stop logs repairing					
22	Spillway repairing					
23	Cash credit		75 Team			50 Team
24	Electricity supply				8210 m	
Social						
1	Reproductive health awareness education					
2	Antenatal care service accessibility improvement					
3	HIV/AIDS awareness education		3 training			
4	HIV/AIDS infected person assistance					
5	HIV/AIDS orphan children assistance					
6	Health/hygiene education for local people					
7	Food safety and hygiene education					
8	Maternal health education			2 time		
9	TBA training			4 training	2 training	
10	TBA equipment needs					5 set
11	Health card for the poor					
12	Disease treatment without service charge					
13	Maternal health care education					
14	Latrine construction			40 toilet		30 toilet
15	Sanitation education					3 time
16	Commune health center construction				1 building	1

District Data Book 2009: Development Plans and Projects

No.	Project Name	Angkor Angk	Kampong Prasat	Kaoh Chek	Kaoh Roka	Kaoh Sampov
		140601	140602	140603	140604	140605
						building
17	Village health post construction	4 place		4 place		
18	Patient transportation means established					
19	Water filter equipment supply	4 Container		200 Container	500 Container	
20	Family wate jars provision			20 Reservoir	60 Reservoir	
21	Pump wells construction		25 well			25 well
22	Literacy class	4 class				
23	Literacy teacher support	4 person				
24	Junior high school construction	5 room	2 building			
25	Senior high school construction					
26	School building					
27	Primary school creation/construction			12 room	10 room	12 room
28	Kindergarten school construction/repair		4 room	8 room	6 room	5 room
29	Pre-school teacher/kid keeper support		4 person	8 person	6 person	
30	Teacher/volunteer teacher need	5 person	10 person	15 person	12 person	
31	Education for all dissemination					
32	Food/meal provision to school children					480 person
33	Scholarship provision to poor pupils	40 person	50 person			
34	Vocational training					
35	Agricultural products processing/craft technique					
36	Artificial limbs/handcart provision/repair			7 person	17 person	
37	Skill training for disabled person			1 training	4 training	
38	Food/materials support to disabled family					

District Data Book 2009: Development Plans and Projects

No.	Project Name	Angkor Angk	Kampong Prasat	Kaoh Chek	Kaoh Roka	Kaoh Sampov
		140601	140602	140603	140604	140605
39	Emergency relief		670 set	20 family	10 T	150 set
40	Flood refuge mound/temporary shelter provision		2 place	1 place	4 place	3 place
41	Emergency relief for the poor			20 family		
42	Emergency assistance network/relief preparation					
43	Food/materials support to orphan					
NREM						
1	Fishery law education	4 time	10 time	8 time	2 time	10 time
2	Illegal fishing prevention			8 time	2 time	
3	Strengthening fishery community					
4	Natural water ways/reservoirs rehabilitation/conservation					
5	Fish habitat/fish species protection/conservation			30 ha	30 ha	
6	Flooded forest clearance prevention					
Administration and Security						
1	Civil registration encouragement	4 time	5 time			5 time
2	CC capacity strengthening					
3	Administration and commune law training					
4	Commune study tour					
5	Village level capacity building					
6	Commune office construction/renovation	1 building	1 building	1 building	1 building	
7	Commune office furniture	1 set	1 set	1 set	1 set	
8	Office supply for commune admin operation					
9	Land law dissemination	4 time	10 time	2 time	2 time	10 time
10	Provision of land titles/certificates	1972 doc	600 doc	1238 doc	3840 doc	500 doc
11	Land registration dissemination/enforcement					
12	People guard activities formation/strengthening		5 time	4 Team	36 Team	5 time
13	Local security strengthening			8 time		
14	Gangs gathering educated for local security					3 time

District Data Book 2009: Development Plans and Projects

No.	Project Name	Angkor Angk	Kampong Prasat	Kaoh Chek	Kaoh Roka	Kaoh Sampov
		140601	140602	140603	140604	140605
15	Local security regulation/order dissemination				8 time	
16	Law/regulation dissemination					
17	Information board provision/creation/built					
18	Human right and related law education					
19	Market/local craft community formation					1 place
Gender						
1	Gender mainstreaming concept training			3 training		
2	Women role in development strengthening/dissemination			8 time	2 time	
3	Gender mainstreaming among local people					
4	Women capacity building for social participation					
5	Women and men roles/rights dissemination				2 time	
6	Women & children rights support activities				3 time	
7	Women vocational training				2 training	
8	Law against domestic violence dissemination	12 time	15 time	8 time	4 time	15 time
9	Rescue children & women from violence	4 time	12 time	8 time		9 time
10	Alcohol reduction education			8 time	4 time	
11	Law against trafficking dissemination			8 time		
12	Trafficking of women/children control activity strengthening			8 time		
13	Sexual violence/harassment protection law dissemination			8 time		
14	Swindle trick of broker prevention education			8 time		
Continue...						
No.	Project Name	Krang Ta Yang	Preaek Krabau	Preaek Sambuor	Ruessei Srok	Svay Phluoh
		140606	140607	140608	140609	140610
Economic						
1	Chemical and pesticide application training			3 training		3 training
2	Mixed farming system training					
3	Rice cultivation technique training	8 training	3	3 training	11	

District Data Book 2009: Development Plans and Projects

No.	Project Name	Krang Ta Yang	Preaek Krabau	Preaek Sambuor	Ruessei Srok	Svay Phluoh
		140606	140607	140608	140609	140610
			training		training	
4	Animal vaccination request		5017 Head	3858 Head	5225 Head	7707 Head
5	Village veterinary training		3 training	3 training		
6	Animal raising training					3 training
7	Rice seed request			5118 Kg		
8	Vegetable seeds request			45 Kg		
9	Family fish pond construction	40 Pond				
10	Fish raising training					
11	Fish fingerling request	120000 Head				
12	Road maintenance committee		1 Team	1 Team		1 Team
13	Road maintenance project	2800 m			5550 m	
14	Laterite/natural gravel road construction		4100 m	460 m		1800 m
15	Culvert construction	5 place	6 place		28 place	6 place
16	Bridger construction		3 place		4 place	
17	Earth road repairing	8700 m	5700 m	3500 m	13800 m	1800 m
18	Mass concrete road repairing				8000 m	
19	Culvert with stop logs construction			3 place		
20	Canal repairing	4420 m	5700 m		4660 m	9 km
21	Culvert with stop logs repairing			3580 m		
22	Spillway repairing				6100 m	
23	Cash credit	140 Team				
24	Electricity supply					
Social						
1	Reproductive health awareness education					3 time
2	Antenatal care service accessibility improvement				3 time	

District Data Book 2009: Development Plans and Projects

No.	Project Name	Krang Ta Yang	Preaek Krabau	Preaek Sambuor	Ruessei Srok	Svay Phluoh
		140606	140607	140608	140609	140610
3	HIV/AIDS awareness education		3 training			
4	HIV/AIDS infected person assistance	3 time	22 person			18 person
5	HIV/AIDS orphan children assistance		15 person			11 person
6	Health/hygiene education for local people	6 time	6 time	3 time		3 time
7	Food safety and hygiene education		3 time			
8	Maternal health education					
9	TBA training			3 training		3 training
10	TBA equipment needs			225 set	5 set	
11	Health card for the poor		112 family			
12	Disease treatment without service charge		112 family			
13	Maternal health care education	3 time				3 time
14	Latrine construction			35 toilet		45 toilet
15	Sanitation education					
16	Commune health center construction		1 place	1 building		
17	Village health post construction					2 place
18	Patient transportation means established					3 set
19	Water filter equipment supply			500 Container		500 Container
20	Family water jars provision			45 Reservoir		30 Reservoir
21	Pump wells construction		94 well			
22	Literacy class			3 class		
23	Literacy teacher support			3 time		
24	Junior high school construction	10 room			5 room	

District Data Book 2009: Development Plans and Projects

No.	Project Name	Krang Ta Yang	Preaek Krabau	Preaek Sambuor	Ruessei Srok	Svay Phluoh
		140606	140607	140608	140609	140610
25	Senior high school construction		12 room			
26	School building				15 room	
27	Primary school creation/construction	15 room	12 room	12 room		15 room
28	Kindergarten school construction/repair		6 room	6 room	11 room	4 room
29	Pre-school teacher/kid keeper support		6 person	6 person	11 person	4 person
30	Teacher/volunteer teacher need	12 person	5 person	10 person	15 person	25 person
31	Education for all dissemination					3 time
32	Food/meal provision to school children	600 person	1016 person		330 person	40500 Kg
33	Scholarship provision to poor pupils	70 person	175 person	125 person	25 person	180 person
34	Vocational training			3 training		
35	Agricultural products processing/craft technique		6 training			
36	Artificial limbs/handcart provision/repair			15 person		16 person
37	Skill training for disabled person			3 training		3 training
38	Food/materials support to disabled family					16 person
39	Emergency relief	207 set	10 family	15 T		11250 Kg
40	Flood refuge mound/temporary shelter provision	3 place	3 place	3 place		
41	Emergency relief for the poor					
42	Emergency assistance network/relief preparation		3 Team			
43	Food/materials support to orphan	1260 Kg				
NREM						
1	Fishery law education	16 time	3 time	3 time		3 time

District Data Book 2009: Development Plans and Projects

No.	Project Name	Krang Ta Yang	Preaek Krabau	Preaek Sambuor	Ruessei Srok	Svay Phluoh
		140606	140607	140608	140609	140610
2	Illegal fishing prevention		12 time			3 time
3	Strengthening fishery community					3 Team
4	Natural water ways/reservoirs rehabilitation/conservation				8000 m	
5	Fish habitat/fish species protection/conservation		9 ha	5 ha		7 ha
6	Flooded forest clearance prevention		12 time	3 time		
Administration and Security						
1	Civil registration encouragement	8 time		3 time		3 time
2	CC capacity strengthening			2 training		
3	Administration and commune law training		6 training			
4	Commune study tour		2 time			
5	Village level capacity building		3 training	2 training		
6	Commune office construction/renovation	1 building	1 building	1 building		1 building
7	Commune office furniture	1 set	1 set	1 set		1 set
8	Office supply for commune admin operation		1 set			
9	Land law dissemination	8 time	6 time	3 time	2 time	3 time
10	Provision of land titles/certificates	1200 doc	1061 doc	839 family	5684 doc	2404 doc
11	Land registration dissemination/enforcement		6 time			
12	People guard activities formation/strengthening	8 time		25 Team	6 time	
13	Local security strengthening		12 time			
14	Gangs gathering educated for local security	8 time			4 time	
15	Local security regulation/order dissemination		6 time		2 time	
16	Law/regulation dissemination		6 time			
17	Information board provision/creation/built				3 time	
18	Human right and related law education			3 time		

District Data Book 2009: Development Plans and Projects

No.	Project Name	Krang Ta Yang	Preaek Krabau	Preaek Sambuor	Ruessei Srok	Svay Phluoh
		140606	140607	140608	140609	140610
19	Market/local craft community formation					
Gender						
1	Gender mainstreaming concept training					3 training
2	Women role in development strengthening/dissemination					
3	Gender mainstreaming among local people			3 training		
4	Women capacity building for social participation			3 training		
5	Women and men roles/rights dissemination					3 time
6	Women & children rights support activities					
7	Women vocational training	3 training				3 training
8	Law against domestic violence dissemination	16 time	6 time	3 time	3 time	3 time
9	Rescue children & women from violence	16 time			6 time	3 time
10	Alcohol reduction education		6 training			
11	Law against trafficking dissemination					3 time
12	Trafficking of women/children control activity strengthening					
13	Sexual violence/harassment protection law dissemination					3 time
14	Swindle trick of broker prevention education					3 time

Continue...

Continued...

No.	Project Name	Req.Project
		Total
Economic		
1	Chemical and pesticide application training	4
2	Mixed farming system training	1
3	Rice cultivation technique training	7
4	Animal vaccination request	7
5	Village veterinary training	3
6	Animal raising training	1
7	Rice seed request	1

District Data Book 2009: Development Plans and Projects

No.	Project Name	Req.Project
		Total
8	Vegetable seeds request	1
9	Family fish pond construction	4
10	Fish raising training	2
11	Fish fingerling request	3
12	Road maintenance committee	4
13	Road maintenance project	5
14	Laterite/natural gravel road construction	5
15	Culvert construction	8
16	Bridger construction	4
17	Earth road repairing	9
18	Mass concrete road repairing	1
19	Culvert with stop logs construction	2
20	Canal repairing	8
21	Culvert with stop logs repairing	1
22	Spillway repairing	1
23	Cash credit	3
24	Electricity supply	1
Social		
1	Reproductive health awareness education	1
2	Antenatal care service accessibility improvement	1
3	HIV/AIDS awareness education	2
4	HIV/AIDS infected person assistance	3
5	HIV/AIDS orphan children assistance	2
6	Health/hygiene education for local people	4
7	Food safety and hygiene education	1
8	Maternal health education	1
9	TBA training	4
10	TBA equipment needs	3

District Data Book 2009: Development Plans and Projects

No.	Project Name	Req.Project
		Total
11	Health card for the poor	1
12	Disease treatment without service charge	1
13	Maternal health care education	2
14	Latrine construction	4
15	Sanitation education	1
16	Commune health center construction	4
17	Village health post construction	3
18	Patient transportation means established	1
19	Water filter equipment supply	5
20	Family wate jars provision	4
21	Pump wells construction	3
22	Literacy class	2
23	Literacy teacher support	2
24	Junior high school construction	4
25	Senior high school construction	1
26	School building	1
27	Primary school creation/construction	7
28	Kindergarten school construction/repair	8
29	Pre-school teacher/kid keeper support	7
30	Teacher/volunteer teacher need	11
31	Education for all dissemination	1
32	Food/meal provision to school children	5
33	Scholarship provision to poor pupils	7
34	Vocational training	1
35	Agricultural products processing/craft technique	1
36	Artificial limbs/handcart provision/repair	4
37	Skill training for disabled person	4
38	Food/materials support to disabled family	1

District Data Book 2009: Development Plans and Projects

No.	Project Name	Req.Project
		Total
39	Emergency relief	8
40	Flood refuge mound/temporary shelter provision	7
41	Emergency relief for the poor	1
42	Emergency assistance network/relief preparation	1
43	Food/materials support to orphan	1
NREM		
1	Fishery law education	9
2	Illegal fishing prevention	4
3	Strengthening fishery community	1
4	Natural water ways/reservoirs rehabilitation/conservation	1
5	Fish habitat/fish species protection/conservation	5
6	Flooded forest clearance prevention	2
Administration and Security		
1	Civil registration encouragement	6
2	CC capacity strengthening	1
3	Administration and commune law training	1
4	Commune study tour	1
5	Village level capacity building	2
6	Commune office construction/renovation	8
7	Commune office furniture	8
8	Office supply for commune admin operation	1
9	Land law dissemination	10
10	Provision of land titles/certificates	10
11	Land registration dissemination/enforcement	1
12	People guard activities formation/strengthening	7
13	Local security strengthening	2
14	Gangs gathering educated for local security	3
15	Local security regulation/order dissemination	3

District Data Book 2009: Development Plans and Projects

No.	Project Name	Req.Project
		Total
16	Law/regulation dissemination	1
17	Information board provision/creation/built	1
18	Human right and related law education	1
19	Market/local craft community formation	1
Gender		
1	Gender mainstreaming concept training	2
2	Women role in development strengthening/dissemination	2
3	Gender mainstreaming among local people	1
4	Women capacity building for social participation	1
5	Women and men roles/rights dissemination	2
6	Women & children rights support activities	1
7	Women vocational training	3
8	Law against domestic violence dissemination	10
9	Rescue children & women from violence	7
10	Alcohol reduction education	3
11	Law against trafficking dissemination	2
12	Trafficking of women/children control activity strengthening	1
13	Sexual violence/harassment protection law dissemination	2
14	Swindle trick of broker prevention education	2

Source: CDPD – District Priority Matrix

8.2 Temporary Agreements by Commune, for 2009

At the District Integration Workshop (DIW) the Supporters (donors, agencies, private donors, NGOs, etc.) identify which projects/activities they would like to support or they put forward their own projects to be implemented in a particular commune. Once there is agreement between Commune Councils and Supporters on specific projects a **Temporary Agreement** is signed by the commune and the Supporter to show their mutual commitment to the identified projects/activities.

It is important to keep in mind that such Temporary Agreements do not necessarily result in implementation.

8.2.1 Temporary Agreements for 2009 as per DIW 2008 for Commune: Angkor Angk

Commune GIS	Commune	Temporary Agreements				Supporter	Funding Source	Listed in CIP befor DIW
		Project Name	Quantity	Unit	Est.Cost (K.Riels)			
Economic								
140601	Angkor Angk		8	Team	0	Chet Thor		<input type="checkbox"/>
140601	Angkor Angk	Cash credit	0	person	0	AmReth (EMT)		<input type="checkbox"/>
140601	Angkor Angk	Animal vaccination request	1	time	0	Chet Thor		✓
140601	Angkor Angk		1	training	0	Chet Thor		<input type="checkbox"/>
140601	Angkor Angk		2	Head	2400	Chet Thor		<input type="checkbox"/>
140601	Angkor Angk		1	training	400	Chet Thor		<input type="checkbox"/>
140601	Angkor Angk		1	time	400	Chet Thor		<input type="checkbox"/>
140601	Angkor Angk		1	training	400	Chet Thor		<input type="checkbox"/>
140601	Angkor Angk		20	Team	0	Chet Thor		<input type="checkbox"/>
140601	Angkor Angk	Cash credit	0	person	0	Acleda Bank Plc.		<input type="checkbox"/>
Social								
140601	Angkor Angk		1	time	2240	Chet Thor		<input type="checkbox"/>
140601	Angkor Angk		4	village	0	Department of Rural Development		<input type="checkbox"/>
140601	Angkor Angk		0	person	0	Veteran International of Cambodia		<input type="checkbox"/>
140601	Angkor Angk		4	village	0	Department of Rural Development		<input type="checkbox"/>

Commune GIS	Commune	Temporary Agreements				Supporter	Funding Source	Listed in CIP before DIW
		Project Name	Quantity	Unit	Est.Cost (K.Riels)			
140601	Angkor Angk		0	time	0	Action For Health		<input type="checkbox"/>
140601	Angkor Angk		0	person	0	Veteran International of Cambodia		<input type="checkbox"/>
140601	Angkor Angk		0	person	0	Veteran International of Cambodia		<input type="checkbox"/>
140601	Angkor Angk		0	person	0	Veteran International of Cambodia		<input type="checkbox"/>
140601	Angkor Angk		0	person	0	Veteran International of Cambodia		<input type="checkbox"/>
140601	Angkor Angk		0	person	0	Veteran International of Cambodia		<input type="checkbox"/>
Administration and Security								
140601	Angkor Angk		0	training	0	Department of Women		<input type="checkbox"/>

8.2.2 Temporary Agreements for 2009 as per DIW 2008 for Commune: Kampong Prasat

Commune GIS	Commune	Temporary Agreements				Supporter	Funding Source	Listed in CIP befor DIW
		Project Name	Quantity	Unit	Est.Cost (K.Riels)			
Economic								
140602	Kampong Prasat	Cash credit	0	Team	0	Acleda Bank Plc.		✓
140602	Kampong Prasat	Cash credit	0	Team	0	AmReth (EMT)		✓
Social								
140602	Kampong Prasat	Scholarship provision to poor pupils	0	person	0	Department of Education Youth and Sports		✓
140602	Kampong Prasat		0	time	0	Action For Health		☐

Commune GIS	Commune	Temporary Agreements				Supporter	Funding Source	Listed in CIP befor DIW
		Project Name	Quantity	Unit	Est.Cost (K.Riels)			
140602	Kampong Prasat		0	person	0	Veteran International of Cambodia		<input type="checkbox"/>
140602	Kampong Prasat		0	person	0	Veteran International of Cambodia		<input type="checkbox"/>
140602	Kampong Prasat		0	person	0	Veteran International of Cambodia		<input type="checkbox"/>
140602	Kampong Prasat		0	person	0	Veteran International of Cambodia		<input type="checkbox"/>
140602	Kampong Prasat		0	person	0	Veteran International of Cambodia		<input type="checkbox"/>
140602	Kampong Prasat		0	person	0	Veteran International of Cambodia		<input type="checkbox"/>
Administration and Security								
140602	Kampong Prasat		0	training	0	Department of Women		<input type="checkbox"/>

8.2.3 Temporary Agreements for 2009 as per DIW 2008 for Commune: Kaoh Chek

Commune GIS	Commune	Temporary Agreements				Supporter	Funding Source	Listed in CIP befor DIW
		Project Name	Quantity	Unit	Est.Cost (K.Riels)			
Economic								
140603	Kaoh Chek	Cash credit	0	person	0	Acleda Bank Plc.		<input type="checkbox"/>
140603	Kaoh Chek	Cash credit	0	person	0	AmReth (EMT)		<input type="checkbox"/>
Social								
140603	Kaoh Chek		2	village	0	Department of Rural Development		✓
140603	Kaoh Chek		0	person	0	Veteran International of Cambodia		<input type="checkbox"/>

Commune GIS	Commune	Temporary Agreements				Supporter	Funding Source	Listed in CIP befor DIW
		Project Name	Quantity	Unit	Est.Cost (K.Riels)			
140603	Kaoh Chek		0	person	0	Veteran International of Cambodia		<input type="checkbox"/>
140603	Kaoh Chek		0	person	0	Veteran International of Cambodia		<input type="checkbox"/>
140603	Kaoh Chek		0	person	0	Veteran International of Cambodia		<input type="checkbox"/>
140603	Kaoh Chek	Skill training for disabled person	0	training	0	Veteran International of Cambodia		✓
140603	Kaoh Chek	Artificial limbs/handcart provision/repair	0	person	0	Veteran International of Cambodia		✓
Gender								
140603	Kaoh Chek	Women role in development strengthening/dissemination	0	time	0	Department of Women		✓

8.2.4 Temporary Agreements for 2009 as per DIW 2008 for Commune: Kaoh Roka

Commune GIS	Commune	Temporary Agreements				Supporter	Funding Source	Listed in CIP befor DIW
		Project Name	Quantity	Unit	Est.Cost (K.Riels)			
Economic								
140604	Kaoh Roka	Cash credit	0	person	0	AmReth (EMT)		<input type="checkbox"/>
140604	Kaoh Roka	Cash credit	0	person	0	Acleda Bank Plc.		<input type="checkbox"/>
Social								
140604	Kaoh Roka		0	person	0	Veteran International of Cambodia		<input type="checkbox"/>
140604	Kaoh Roka		0	person	0	Veteran International of Cambodia		<input type="checkbox"/>

Commune GIS	Commune	Temporary Agreements				Supporter	Funding Source	Listed in CIP before DIW
		Project Name	Quantity	Unit	Est.Cost (K.Riels)			
140604	Kaoh Roka		0	person	0	Veteran International of Cambodia		<input type="checkbox"/>
140604	Kaoh Roka		0	person	0	Veteran International of Cambodia		<input type="checkbox"/>
140604	Kaoh Roka	Skill training for disabled person	0	training	0	Veteran International of Cambodia		✓
140604	Kaoh Roka	Artificial limbs/handcart provision/repair	0	person	0	Veteran International of Cambodia		✓
140604	Kaoh Roka		1	village	0	Department of Rural Development		✓
Gender								
140604	Kaoh Roka	Women role in development strengthening/dissemination	0	time	0	Department of Women		✓

8.2.5 Temporary Agreements for 2009 as per DIW 2008 for Commune: Kaoh Sampov

Commune GIS	Commune	Temporary Agreements				Supporter	Funding Source	Listed in CIP before DIW
		Project Name	Quantity	Unit	Est.Cost (K.Riels)			
Economic								
140605	Kaoh Sampov	Cash credit	0	Team	0	Aceda Bank Plc.		✓
Social								
140605	Kaoh Sampov		5	village	0	Department of Rural Development		<input type="checkbox"/>
140605	Kaoh Sampov		0	person	0	Veteran International of Cambodia		<input type="checkbox"/>
140605	Kaoh Sampov		0	person	0	Veteran International of Cambodia		<input type="checkbox"/>

Commune GIS	Commune	Temporary Agreements				Supporter	Funding Source	Listed in CIP before DIW
		Project Name	Quantity	Unit	Est.Cost (K.Riels)			
140605	Kaoh Sampov		0	person	0	Veteran International of Cambodia		<input type="checkbox"/>
140605	Kaoh Sampov		0	person	0	Veteran International of Cambodia		<input type="checkbox"/>
140605	Kaoh Sampov		0	person	0	Veteran International of Cambodia		<input type="checkbox"/>
140605	Kaoh Sampov		0	person	0	Veteran International of Cambodia		<input type="checkbox"/>
Administration and Security								
140605	Kaoh Sampov		0	training	0	Department of Women		<input type="checkbox"/>

8.2.6 Temporary Agreements for 2009 as per DIW 2008 for Commune: Krang Ta Yang

Commune GIS	Commune	Temporary Agreements				Supporter	Funding Source	Listed in CIP before DIW
		Project Name	Quantity	Unit	Est.Cost (K.Riels)			
Economic								
140606	Krang Ta Yang	Cash credit	0	Team	0	AmReth (EMT)		✓
Social								
140606	Krang Ta Yang	Health/hygiene education for local people	0	time	0	Action For Health		✓
140606	Krang Ta Yang		0	person	0	Veteran International of Cambodia		<input type="checkbox"/>
140606	Krang Ta Yang		0	person	0	Veteran International of Cambodia		<input type="checkbox"/>
140606	Krang Ta Yang		0	person	0	Veteran International of Cambodia		<input type="checkbox"/>

Commune GIS	Commune	Temporary Agreements				Supporter	Funding Source	Listed in CIP before DIW
		Project Name	Quantity	Unit	Est.Cost (K.Riels)			
140606	Krang Ta Yang		0	person	0	Veteran International of Cambodia		<input type="checkbox"/>
140606	Krang Ta Yang		0	person	0	Veteran International of Cambodia		<input type="checkbox"/>
140606	Krang Ta Yang		0	person	0	Veteran International of Cambodia		<input type="checkbox"/>
Administration and Security								
140606	Krang Ta Yang		0	training	0	Department of Women		<input type="checkbox"/>
Gender								
140606	Krang Ta Yang	Rescue children & women from violence	0	time	0	Department of Women		✓
140606	Krang Ta Yang	Law against domestic violence dissemination	0	time	0	Department of Women		✓

8.2.7 Temporary Agreements for 2009 as per DIW 2008 for Commune: Preaek Krabau

Commune GIS	Commune	Temporary Agreements				Supporter	Funding Source	Listed in CIP befor DIW
		Project Name	Quantity	Unit	Est.Cost (K.Riels)			
Economic								
140607	Preaek Krabau		6	Team	0	Chet Thor		<input type="checkbox"/>
140607	Preaek Krabau	Cash credit	0	person	0	Acleda Bank Plc.		<input type="checkbox"/>
140607	Preaek Krabau	Cash credit	0	person	0	AmReth (EMT)		<input type="checkbox"/>
140607	Preaek Krabau	Animal vaccination request	1	time	0	Chet Thor		✓
140607	Preaek Krabau		1	training	0	Chet Thor		<input type="checkbox"/>
140607	Preaek Krabau		2	Head	2400	Chet Thor		<input type="checkbox"/>
140607	Preaek Krabau		1	training	300	Chet Thor		<input type="checkbox"/>
140607	Preaek Krabau		1	training	300	Chet Thor		<input type="checkbox"/>

District Data Book 2009: Development Plans and Projects

Commune GIS	Commune	Temporary Agreements				Supporter	Funding Source	Listed in CIP before DIW
		Project Name	Quantity	Unit	Est.Cost (K.Riels)			
140607	Preaek Krabau		20	Team	0	Chet Thor		<input type="checkbox"/>
140607	Preaek Krabau		1	time	300	Chet Thor		<input type="checkbox"/>
140607	Preaek Krabau	Village veterinary training	0	training	0	Chet Thor		✓
Social								
140607	Preaek Krabau		3	village	0	Department of Rural Development		<input type="checkbox"/>
140607	Preaek Krabau		0	person	0	Veteran International of Cambodia		<input type="checkbox"/>
140607	Preaek Krabau		0	person	0	Veteran International of Cambodia		<input type="checkbox"/>
140607	Preaek Krabau		0	person	0	Veteran International of Cambodia		<input type="checkbox"/>
140607	Preaek Krabau		0	person	0	Veteran International of Cambodia		<input type="checkbox"/>
140607	Preaek Krabau		0	person	0	Veteran International of Cambodia		<input type="checkbox"/>
140607	Preaek Krabau		0	person	0	Veteran International of Cambodia		<input type="checkbox"/>
140607	Preaek Krabau	Scholarship provision to poor pupils	0	person	0	Department of Education Youth and Sports		✓
140607	Preaek Krabau	Food safety and hygiene education	0	time	0	Department of Rural Development		✓
140607	Preaek Krabau	Health/hygiene education for local people	0	time	0	Department of Rural Development		✓
140607	Preaek Krabau		3	village	0	Department of Rural Development		<input type="checkbox"/>
140607	Preaek Krabau		1	time	1680	Chet Thor		<input type="checkbox"/>

Commune GIS	Commune	Temporary Agreements				Supporter	Funding Source	Listed in CIP befor DIW
		Project Name	Quantity	Unit	Est.Cost (K.Riels)			
Administration and Security								
140607	Preaek Krabau	Village level capacity building	0	training	0	Department of Women		✓

8.2.8 Temporary Agreements for 2009 as per DIW 2008 for Commune: Preaek Sambuor

Commune GIS	Commune	Temporary Agreements				Supporter	Funding Source	Listed in CIP befor DIW
		Project Name	Quantity	Unit	Est.Cost (K.Riels)			
Economic								
140608	Preaek Sambuor	Cash credit	0	person	0	Acleda Bank Plc.		<input type="checkbox"/>
140608	Preaek Sambuor	Cash credit	0	person	0	AmReth (EMT)		<input type="checkbox"/>
Social								
140608	Preaek Sambuor		3	village	0	Department of Rural Development		<input type="checkbox"/>
140608	Preaek Sambuor		2	village	0	Department of Rural Development		✓
140608	Preaek Sambuor	Health/hygiene education for local people	0	time	0	Department of Rural Development		✓
140608	Preaek Sambuor	Teacher/volunteer teacher need	0	person	0	Department of Education Youth and Sports		✓
140608	Preaek Sambuor	Primary school construction	0	room	280000	Department of Education Youth and Sports	PIF	✓
140608	Preaek Sambuor		0	person	0	Veteran International of Cambodia		<input type="checkbox"/>
140608	Preaek Sambuor		0	person	0	Veteran International of Cambodia		<input type="checkbox"/>

Commune GIS	Commune	Temporary Agreements				Supporter	Funding Source	Listed in CIP before DIW
		Project Name	Quantity	Unit	Est.Cost (K.Riels)			
140608	Preaek Sambuor		0	person	0	Veteran International of Cambodia		<input type="checkbox"/>
140608	Preaek Sambuor		0	person	0	Veteran International of Cambodia		<input type="checkbox"/>
140608	Preaek Sambuor	Artificial limbs/handcart provision/repair	0	person	0	Veteran International of Cambodia		✓
140608	Preaek Sambuor	Skill training for disabled person	0	training	0	Veteran International of Cambodia		✓
Administration and Security								
140608	Preaek Sambuor	Village level capacity building	0	training	0	Department of Women		✓
Gender								
140608	Preaek Sambuor	Women capacity building for social participation	0	training	0	Department of Women		✓

8.2.9 Temporary Agreements for 2009 as per DIW 2008 for Commune: Ruessei Srok

Commune GIS	Commune	Temporary Agreements				Supporter	Funding Source	Listed in CIP before DIW
		Project Name	Quantity	Unit	Est.Cost (K.Riels)			
Economic								
140609	Ruessei Srok	Cash credit	0	person	0	Acleda Bank Plc.		<input type="checkbox"/>
140609	Ruessei Srok	Cash credit	0	person	0	AmReth (EMT)		<input type="checkbox"/>
Social								
140609	Ruessei Srok		11	village	0	Department of Rural Development		<input type="checkbox"/>
140609	Ruessei Srok	Antenatal care service accessibility improvement	0	time	0	Action For Health		✓

District Data Book 2009: Development Plans and Projects

Commune GIS	Commune	Temporary Agreements				Supporter	Funding Source	Listed in CIP before DIW
		Project Name	Quantity	Unit	Est.Cost (K.Riels)			
140609	Ruessei Srok		0	person	0	Veteran International of Cambodia		<input type="checkbox"/>
140609	Ruessei Srok		0	person	0	Veteran International of Cambodia		<input type="checkbox"/>
140609	Ruessei Srok		0	person	0	Veteran International of Cambodia		<input type="checkbox"/>
140609	Ruessei Srok		0	person	0	Veteran International of Cambodia		<input type="checkbox"/>
140609	Ruessei Srok		0	person	0	Veteran International of Cambodia		<input type="checkbox"/>
140609	Ruessei Srok		0	person	0	Veteran International of Cambodia		<input type="checkbox"/>
Administration and Security								
140609	Ruessei Srok		0	training	0	Department of Women		<input type="checkbox"/>

8.2.10 Temporary Agreements for 2009 as per DIW 2008 for Commune: Svay Phluoh

Commune GIS	Commune	Temporary Agreements				Supporter	Funding Source	Listed in CIP befor DIW
		Project Name	Quantity	Unit	Est.Cost (K.Riels)			
Economic								
140610	Svay Phluoh	Cash credit	0	person	0	Acleda Bank Plc.		<input type="checkbox"/>
140610	Svay Phluoh	Cash credit	0	person	0	AmReth (EMT)		<input type="checkbox"/>
140610	Svay Phluoh	Animal raising training	1	training	0	Chet Thor		✓
140610	Svay Phluoh	Animal vaccination request	1	time	0	Chet Thor		✓
140610	Svay Phluoh		6	Team	0	Chet Thor		<input type="checkbox"/>
140610	Svay Phluoh		2	Head	2400	Chet Thor		<input type="checkbox"/>
140610	Svay Phluoh		1	time	300	Chet Thor		<input type="checkbox"/>
140610	Svay Phluoh		1	training	300	Chet Thor		<input type="checkbox"/>
140610	Svay Phluoh		20	Team	0	Chet Thor		<input type="checkbox"/>
140610	Svay Phluoh		1	training	300	Chet Thor		<input type="checkbox"/>
Social								
140610	Svay Phluoh	Teacher/volunteer teacher need	0	person	0	Department of Education Youth and Sports		✓
140610	Svay Phluoh	Skill training for disabled person	0	training	0	Veteran International of Cambodia		✓
140610	Svay Phluoh	Food/materials support to disabled family	0	person	0	Veteran International of Cambodia		✓
140610	Svay Phluoh		0	person	0	Veteran International of Cambodia		<input type="checkbox"/>
140610	Svay Phluoh		0	person	0	Veteran International of Cambodia		<input type="checkbox"/>
140610	Svay Phluoh		0	person	0	Veteran International of Cambodia		<input type="checkbox"/>

District Data Book 2009: Development Plans and Projects

Commune GIS	Commune	Temporary Agreements				Supporter	Funding Source	Listed in CIP before DIW
		Project Name	Quantity	Unit	Est.Cost (K.Riels)			
140610	Svay Phluoh	Scholarship provision to poor pupils	0	person	0	Department of Education Youth and Sports		✓
140610	Svay Phluoh	Primary school construction	5	room	0	Department of Education Youth and Sports		✓
140610	Svay Phluoh	Artificial limbs/handcart provision/repair	0	person	0	Veteran International of Cambodia		✓
140610	Svay Phluoh	Health/hygiene education for local people	0	time	0	Department of Rural Development		✓
140610	Svay Phluoh		1	time	1680	Chet Thor		☐
Administration and Security								
140610	Svay Phluoh		0	training	0	Department of Women		☐

Source: CDPD, District Level Detail TA resulting from DIW

8.3 Outputs, estimated and actual costs of C/S Fund Projects between 2005 and 2008, by Commune

Commune	Project Type	Budget Year	Output		Quantity	Unit	Unit Cost MR	
			Description	Type			Estimate	Actual
Angkor Angk	Rural Transport	2005	Double pipe culvert	New	1	Place	3.05	29.00
Angkor Angk	Rural Transport	2005	Single pipe culvert	New	24	Place	25.45	29.00
Angkor Angk	Rural Transport	2006	Triple pipe culvert	Repair	1	Place	3.02	36.87
Angkor Angk	Irrigation	2006	Canal	Repair	2.105	Km	35.37	35.36
Angkor Angk	Rural Transport	2006	Width restriction posts	New	2	Place	1.22	36.87
Angkor Angk	Rural Transport	2006	Earth road	Repair	1.18	Km	32.64	36.87
Angkor Angk	Rural Transport	2007	Earth road	Routine maintenance	1.18	Km	3.67	63.85
Angkor Angk	Rural Transport	2007	Earth road	Repair	4.17	Km	60.26	63.85
Angkor Angk	Rural Transport	2008	Earth road	Repair	1.3	Km	33.17	34.86
Angkor Angk	Rural Transport	2008	Earth road	Routine maintenance	1.18	Km	2.50	34.86
Angkor Angk	Rural Transport	2008	Earth road	Routine maintenance	1.18	Km	2.46	63.04
Angkor Angk	Rural Transport	2008	Earth road	Repair	2.85	Km	61.02	63.04
Kampong Prasat	Irrigation	2005	Canal	Repair	2.67	Km	25.68	26.05
Kampong Prasat	Rural Transport	2006	Width restriction posts	New	3	Place	1.99	64.89
Kampong Prasat	Rural Transport	2006	Single pipe culvert	New	7	Place	9.11	64.89
Kampong Prasat	Rural Transport	2006	Earth road	Repair	3.08	Km	50.24	64.89
Kampong Prasat	Rural Transport	2007	Double pipe culvert	New	1	Place	3.48	72.17
Kampong Prasat	Rural Transport	2007	Width restriction posts	New	2	Place	1.63	72.17
Kampong Prasat	Rural Transport	2007	Earth road	Repair	3.346	Km	64.57	72.17
Kampong Prasat	Rural Transport	2007	Single pipe culvert	New	4	Place	2.65	72.17
Kampong Prasat	Irrigation	2008	Canal	Repair	0.69	Km	29.39	32.43
Kampong Prasat	Rural Transport	2008	Earth road	Routine maintenance	0.5	Km	1.94	2.00
Kaoh Chek	Rural Transport	2005	Earth road	Repair	1.869	Km	29.78	29.90
Kaoh Chek	Rural Transport	2006	Triple pipe culvert	Repair	1	Place	5.44	81.76
Kaoh Chek	Rural Transport	2006	Earth road	Repair	2.36	Km	74.50	81.76

District Data Book 2009: Development Plans and Projects

Commune	Project Type	Budget Year	Output		Quantity	Unit	Unit Cost MR	
			Description	Type			Estimate	Actual
Kaoh Chek	Rural Transport	2006	Width restriction posts	New	3	Place	1.84	81.76
Kaoh Chek	Rural Transport	2007	Earth road	Repair	2.93	Km	57.01	65.04
Kaoh Chek	Rural Transport	2007	Earth road	Routine maintenance	4.5	Km	8.10	65.04
Kaoh Roka	Rural Transport	2005	Earth road	Repair	2.423	Km	26.55	26.65
Kaoh Roka	Rural Transport	2006	Earth road	Repair	5	Km	77.20	80.63
Kaoh Roka	Rural Transport	2006	Width restriction posts	New	2	Place	1.28	80.63
Kaoh Roka	Rural Transport	2006	Earth road	Routine maintenance	2	Km	2.15	80.63
Kaoh Roka	Rural Transport	2008	Earth road	Routine maintenance	0.9	Km	2.16	93.10
Kaoh Roka	Rural Transport	2008	Earth road	Repair	2.362	Km	92.70	93.10
Kaoh Sampov	Irrigation	2005	Canal	Repair	2.02	Km	29.24	30.30
Kaoh Sampov	Rural Transport	2006	Single pipe culvert	New	3	Place	5.73	77.83
Kaoh Sampov	Rural Transport	2006	Earth road	Repair	4.47	Km	69.20	77.83
Kaoh Sampov	Rural Transport	2006	Width restriction posts	New	3	Place	1.86	77.83
Kaoh Sampov	Rural Transport	2007	Earth road	Routine maintenance	4.47	Km	14.31	13.77
Kaoh Sampov	Irrigation	2007	Canal	Repair	3.8	Km	57.23	54.99
Kaoh Sampov	Rural Transport	2008	Earth road	Repair	2.7	Km	44.37	51.13
Kaoh Sampov	Rural Transport	2008	Double pipe culvert	New	2	Place	5.13	51.13
Kaoh Sampov	Rural Transport	2008	Earth road	Routine maintenance	3.093	Km	2.25	51.13
Krang Ta Yang	Rural Transport	2005	Earth road	Repair	1.8	Km	28.33	29.05
Krang Ta Yang	Rural Transport	2005	Double pipe culvert	New	1	Place	2.25	29.05
Krang Ta Yang	Rural Transport	2006	Single pipe culvert	New	5	Place	7.04	75.86
Krang Ta Yang	Rural Transport	2006	Earth road	Repair	5.902	Km	58.53	75.86
Krang Ta Yang	Rural Transport	2006	Width restriction posts	New	3	Place	1.89	75.86
Krang Ta Yang	Rural Transport	2006	Triple pipe culvert	New	1	Place	4.08	75.86
Krang Ta Yang	Rural Transport	2006	Double pipe culvert	New	1	Place	2.81	75.86

District Data Book 2009: Development Plans and Projects

Commune	Project Type	Budget Year	Output		Quantity	Unit	Unit Cost MR	
			Description	Type			Estimate	Actual
Krang Ta Yang	Rural Transport	2007	Single pipe culvert	New	2	Place	2.25	86.75
Krang Ta Yang	Rural Transport	2007	Earth road	Repair	4.249	Km	82.38	86.75
Krang Ta Yang	Rural Transport	2007	Width restriction posts	New	2	Place	1.63	86.75
Krang Ta Yang	Irrigation	2008	Canal	Repair	1.523	Km	34.91	38.23
Krang Ta Yang	Rural Transport	2008	Earth road	Routine maintenance	0.6	Km	1.97	2.00
Preaek Krabau	Rural Transport	2005	Earth road	Repair	4.467	Km	26.61	26.62
Preaek Krabau	Rural Transport	2006	Double pipe culvert	New	3	Place	9.05	78.06
Preaek Krabau	Rural Transport	2006	Gravel road	Repair	5.32	Km	67.17	78.06
Preaek Krabau	Rural Transport	2006	Width restriction posts	New	3	Place	1.81	78.06
Preaek Krabau	Rural Transport	2007	Gravel road	Routine maintenance	5	Km	8.84	57.86
Preaek Krabau	Rural Transport	2007	Earth road	Repair	4.643	Km	49.14	57.86
Preaek Krabau	Rural Transport	2008	Earth road	Routine maintenance	0.52	Km	2.35	2.35
Preaek Krabau	Rural Transport	2008	Earth road	Repair	1.614	Km	31.99	31.99
Preaek Sambuor	Rural Transport	2005	Earth road	Repair	3.093	Km	27.27	27.84
Preaek Sambuor	Rural Transport	2006	Width restriction posts	New	3	Place	1.93	55.89
Preaek Sambuor	Rural Transport	2006	Earth road	Repair	2.85	Km	55.87	55.89
Preaek Sambuor	Rural Transport	2007	Earth road	Routine maintenance	5.7	Km	8.64	8.49
Preaek Sambuor	Irrigation	2007	Canal	Repair	1.59	Km	61.61	61.32
Ruessei Srok	Rural Transport	2005	Earth road	Repair	3.3	Km	30.67	32.59
Ruessei Srok	Rural Transport	2005	Single pipe culvert	New	1	Place	1.61	32.59
Ruessei Srok	Rural Transport	2006	Double pipe culvert	New	2	Place	5.35	83.99
Ruessei Srok	Rural Transport	2006	Earth road	Repair	3.73	Km	55.46	83.99
Ruessei Srok	Rural Transport	2006	Width restriction posts	New	3	Place	2.00	83.99
Ruessei Srok	Rural Transport	2006	Single pipe culvert	New	1	Place	1.88	83.99
Ruessei Srok	Rural Transport	2006	Concrete bridge (general)	New	1	Place	19.33	83.99
Ruessei Srok	Rural Transport	2007	Single pipe culvert	New	2	Place	2.74	80.07

Commune	Project Type	Budget Year	Output		Quantity	Unit	Unit Cost MR	
			Description	Type			Estimate	Actual
Ruessei Srok	Rural Transport	2007	Earth road	Routine maintenance	2.2	Km	7.41	80.07
Ruessei Srok	Rural Transport	2007	Earth road	Repair	5.55	Km	73.25	80.07
Ruessei Srok	Rural Transport	2008	Earth road	Routine maintenance	2	Km	2.20	47.78
Ruessei Srok	Rural Transport	2008	Single pipe culvert	New	2	Place	3.03	47.78
Ruessei Srok	Rural Transport	2008	Earth road	Repair	2.86	Km	41.85	47.78
Svay Phluoh	Rural Transport	2005	Earth road	Repair	1.818	Km	27.57	28.18
Svay Phluoh	Rural Transport	2006	Earth road	Repair	2.357	Km	79.58	81.49
Svay Phluoh	Rural Transport	2006	Width restriction posts	New	3	Place	1.84	81.49
Svay Phluoh	Rural Transport	2007	Earth road	Routine maintenance	5	Km	5.78	66.61
Svay Phluoh	Rural Transport	2007	Gravel road	New	4.01	Km	60.89	66.61

Source: PID

8.4 Total Expenditure on C/S Fund Projects by sector and commune between 2005 and 2008

Sector	Total Cost in Million Riels									
	Angkor Angk	Kampong Prasat	Kaoh Chek	Kaoh Roka	Kaoh Sampov	Krang Ta Yang	Preaek Krabau	Preaek Sambuor	Ruessei Srok	Svay Phluoh
Irrigation	35.36	58.48			85.29	38.23		61.32		
Rural Transport	163.77	139.06	176.70	200.38	142.72	193.66	196.88	92.22	244.44	176.27

Source: PID

8.5 Actual 2009 C/S Fund projects by Commune

No data

Source: PID

9 District level Projects from 2006 to 2009

District Initiative Projects (DIPs) are funded by Danida, DFID and PSDD (UNDP, DFID and SIDA).

Funding for 2006-2008

Between 2006 and 2008 there were 14 provinces funded by PSDD and 10 by Danida and DFID. The list of provinces and who funded these is below

Danida and DFID funded DIPs:

Kampong Cham	Kampong Speu	Koh Kong	Kratie	Monduliri
Pursat	Ratanakiri	Siem Reap	Sihanoukville	Kep

PSDD funded DIPs:

Banteay Meanchey	Battambang	Kampong Chhnang	Kandal	Phnom Penh
Prey Veng	Svay Rieng	Takeo	Kampong Thom	Preah Vihear
Stung Treng	Kampot	Oddar Meanchey	Pailin	

Funding for 2009

In 2009 there was a change to the number of provinces funded by the two streams. Danida and DFID were still funding the same 10 provinces they had been funding the previous three years, but two more provinces were added *Kampong Thom and Kampot*. Now PSDD funds 12 provinces and Danida and DFID fund 12.

9.1 District Initiative Infrastructure Projects from 2006 to 2009

9.1.1 District Initiative Infrastructure Projects for 2006 to 2008

No District Initiative Infrastructure Projects were implemented in this district for 2006-2008

9.1.2 District Initiative Infrastructure Projects in 2009

No District Initiative Infrastructure Projects have been implemented in this district for 2009

9.2 District Initiative Service Projects from 2006 to 2009

9.2.1 District Initiative Service Projects for 2006 to 2008

No District Initiative Service Projects were implemented in this district for 2006-2008

9.2.2 District Initiative Service Projects in 2009

No District Initiative Service Projects have been implemented in this district for 2009

9.3 Inter Commune Council Projects in 2008 and 2009

9.3.1 ICC Projects in 2008

Districts	Project Location	Beneficiary Commune/ Sangkat	Outputs	Project Size	Unit	Contract Cost	Fund Sources	
							ICC Fund	Community
Ba Phnum	Chheu Kach, Choeung Phnom	Chheu Kach, Choeung Phnom	Kampong Thnal canal restoration	900	Metre	\$29,580.00	\$29,530.00	\$50.00
			Culvert with adjustable gate	1	Unit			
Total for Ba Phnum						\$29,580.00	\$29,530.00	\$50.00
Kampong Trabaek	Cheang Dek, Thkov, Peam Muntea	Cheang Dek, Thkov, Peam Muntea	Prek Bot canal restoration	4,024	Metre	\$24,144.00	\$24,104.00	\$40.00
Total for Kampong Trabaek						\$24,144.00	\$24,104.00	\$40.00
Me Sang	Angkor Sa, Prey Rumdeng	Angkor Sa, Prey Rumdeng	Earth road with sand cover	3,980	Metre	\$30,052.00	\$29,852.00	\$200.00
			Road culvert construction	2	Unit			
Total for Me Sang						\$30,052.00	\$29,852.00	\$200.00
Peam Chor	Koh Rumchek, Svay Phluoh	Koh Rumchek, Svay Phluoh	Earth road with sand cover		Metre			
Total for Peam Chor						\$0.00	\$0.00	\$0.00
Prey Veng	Damrey Puon, Samraong	Damrey Puon, Samraong	Earth road with sand cover	5,600	Metre	\$29,904.00	\$29,804.00	\$100.00
Total for Prey Veng						\$29,904.00	\$29,804.00	\$100.00
Sithor Kandal	Prey Daemthning	Prey Daemthning,	School building construction	3		\$29,904.00	\$29,804.00	\$100.00
			School furniture	1	Lump-sum			

		Prey Toting, Poti, Russey Sanh, Rumlech, Ampil Krao						
Total for Sithor Kandal						\$29,904.00	\$29,804.00	\$100.00
Total for Prey Veng						\$143,584.00	\$143,094.00	\$490.00

9.3.2 ICC Projects in 2009

Districts	Project Location	Beneficiary Commune/ Sangkat	Outputs	Project Size	Unit	Contract Cost	Fund Sources	
							ICC Fund	Community
Ba Phnum-Svay Anthor	Theay, Tuek Thla	Theay, Tuek Thla	Earth road upgrade with sand cover	7,850	Meter	\$24,976.57	\$24,924.57	\$50.00
Total for Ba Phnom-Svay Anthor						\$24,976.57	\$24,924.57	\$50.00
Ba Phnum - Kampong Trabek	Sdao Kaung, Kansom Oak	Sdao Kaung, Kansom Oak	Earth road upgrade with sand cover	5,250	Meter	\$12,005.00	\$11,905.00	\$100.00
Total for Kampong Trabek						\$12,005.00	\$11,905.00	\$100.00
Me Sang	Chiphoch, Prey Khnes,	Chiphoch, Prey Khnes,	Earth road upgrade with sand cover	5,200	Meter	\$20,120.00	\$19,970.00	\$150.00
			Single Culvert	3	Place			
			Single Culvert	1	place			
	Prey Khnes, Tuek Thla	Preykhnes, Tuek Thla	Earth road upgrade with sand cover	5,503	Meter	\$19,999.67	\$19,849.67	\$150.00
			Single Culvert	3	place			
			Single culvert repair	1	place			
			Single culvert repair	2	place			
Total for Me Sang						\$40,119.67	\$39,819.67	\$300.00
Peam Chor	Konpong Prasat, Russey Srok, Koh Sampov	Konpong Prasat, Russey Srok, Koh Sampov	Bidding process not complete and contract not yet signed					
Total for Peam Chor						\$0.00	\$0.00	\$0.00
Prey Veng	Chrey	Chrey, Pean ROUNG, Chea	School building construction	4	Room	\$29,200.00	\$29,100.00	\$100.00

		Klang, Angkor Tret	School furniture	4	Room			
Total for Prey Veng						\$29,200.00	\$29,100.00	\$100.00
Sithor Kandal	Russey Sanh, Ampil Krao	Russey Sanh, Ampil Krao	Project bidding process not complete and contract not yet signed					
Total for Sithor Kandal						\$0.00	\$0.00	\$0.00
Total for Prey Veng						\$106,301.24	\$105,749.24	\$550.00

Source: ICC project, Ministry of Interior (DoLA), -UNDP project for Local Governance – DDLG

9.4 Other Projects in 2008 and 2009

9.4.1 RPRP

9.4.1.1 RPRP Projects from 2006 to 2008

Commune	Budget Year	Output	Quantity	Unit	Expenditure by year in Riels			
					2006	2007	2008	2009
Angkor Angk	2006	Triple pipe culvert (Repair)	1	Place				
		Earth road (Repair)	1.18	Km	29,496,000	7,374,200	0	0
		Width restriction posts (New)	2	Place				
	2006	Canal (Repair)	2.105	Km	6,129,800	0	0	0
	2008	Earth road (Routine maintenance)	1.18	Km	0	0	0	0
		Earth road (Repair)	1.3	Km				
	2008	Earth road (Repair)	2.85	Km	0	0	0	0
		Earth road (Routine maintenance)	1.18	Km				
Kampong Prasat	2006	Width restriction posts (New)	3	Place				
		Earth road (Repair)	3.08	Km	25,956,000	9,525,900	0	0
		Single pipe culvert (New)	7	Place				
	2007	Double pipe culvert (New)	1	Place				
		Width restriction posts (New)	2	Place				
		Earth road (Repair)	3.346	Km	0	0	0	0
		Single pipe culvert (New)	4	Place				
	2008	Earth road (Routine maintenance)	0.5	Km	0	0	0	0
Kaoh Chek	2006	Triple pipe culvert (Repair)	1	Place	34,967,200	15,032,800	0	0

District Data Book 2009: Development Plans and Projects

					Expenditure by year in Riels				
		Earth road (Repair)	2.36	Km					
		Width restriction posts (New)	3	Place					
	2007	Earth road (Repair)	2.93	Km	0	0	26,015,000	5,684,900	
		Earth road (Routine maintenance)	4.5	Km					
	Kaoh Roka	2006	Earth road (Routine maintenance)	2	Km	2,854,600	47,145,400	0	0
			Width restriction posts (New)	2	Place				
Earth road (Repair)			5	Km					
2008		Earth road (Repair)	2.362	Km	0	0	0	29,744,500	
	Earth road (Routine maintenance)	0.9	Km						
Kaoh Sampov	2006	Earth road (Repair)	4.47	Km	31,130,000	12,870,000	0	0	
		Width restriction posts (New)	3	Place					
		Single pipe culvert (New)	3	Place					
	2007	Canal (Repair)	3.8	Km	0	0	42,383,000	0	
		Earth road (Routine maintenance)	4.47	Km	0	0	2,000,000	0	
	2008	Earth road (Repair)	2.7	Km	0	0	0	2,000,000	
		Earth road (Routine maintenance)	3.093	Km					
		Double pipe culvert (New)	2	Place					
	Krang Ta Yang	2006	Double pipe culvert (New)	1	Place	30,342,600	9,657,400	0	0
Width restriction posts (New)			3	Place					
Single pipe culvert (New)			5	Place					
Earth road (Repair)			5.902	Km					
Triple pipe culvert (New)			1	Place					
2007		Single pipe culvert (New)	2	Place	0	0	50,000,000	0	
		Earth road (Repair)	4.249	Km					
		Width restriction posts (New)	2	Place					
2008		Earth road (Routine maintenance)	0.6	Km					
2008	Canal (Repair)	1.523	Km	0	0	0	0		
Preaek Krabau	2006	Gravel road (Repair)	5.32	Km	34,524,000	14,614,000	0	0	
		Width restriction posts (New)	3	Place					
		Double pipe culvert (New)	3	Place					
	2007	Earth road (Repair)	4.643	Km	0	0	0	21,143,000	
		Gravel road (Routine maintenance)	5	Km					

District Data Book 2009: Development Plans and Projects

					Expenditure by year in Riels			
	2008	Earth road (Routine maintenance)	0.52	Km				
Preaek Sambuor	2006	Earth road (Repair)	2.85	Km	22,356,000	7,644,000	0	0
		Width restriction posts (New)	3	Place				
	2007	Earth road (Routine maintenance)	5.7	Km	0	0	4,364,000	0
	2007	Canal (Repair)	1.59	Km	0	0	0	24,526,000
Ruessei Srok	2006	Single pipe culvert (New)	1	Place	0	49,999,800	0	0
		Concrete bridge (general) (New)	1	Place				
		Double pipe culvert (New)	2	Place				
		Width restriction posts (New)	3	Place				
		Earth road (Repair)	3.73	Km				
	2007	Single pipe culvert (New)	2	Place	0	0	46,110,200	0
		Earth road (Routine maintenance)	2.2	Km				
		Earth road (Repair)	5.55	Km				
	2008	Earth road (Repair)	2.86	Km	0	0	0	2,000,000
		Earth road (Routine maintenance)	2	Km				
		Single pipe culvert (New)	2	Place				
Svay Phluoh	2006	Width restriction posts (New)	3	Place	34,702,000	15,298,000	0	0
		Earth road (Repair)	2.357	Km				
	2007	Earth road (Routine maintenance)	5	Km	0	0	26,642,000	7,111,000
		Gravel road (New)	4.01	Km				

9.4.1.2 RPRP Projects in 2009

Commune	Output	Quantity	Unit	Budget (Riels)	Contract Date
Angkor Angk	Earth road (Routine maintenance)	2.85	km	2,000,000	
Kampong Prasat	Earth road (Routine maintenance)	2.4	km	2,000,000	
Kaoh Chek	Earth road (Routine maintenance)	1.68	km	4,000,000	
Kaoh Roka	Earth road (Routine maintenance)	2	km	2,000,000	

District Data Book 2009: Development Plans and Projects

Kaoh Sampov	Earth road (Routine maintenance)	1.2	km	2,000,000	
Krang Ta Yang	Earth road (Routine maintenance)	1.5	km	2,000,000	
Preaek Krabau	Earth road (Routine maintenance)	3.2	km	2,000,000	
Preaek Sambuor	Earth road (Routine maintenance)	3.5	km	4,000,000	
Ruessei Srok	Earth road (Routine maintenance)	2	km	2,000,000	
Svay Phluoh	Earth road (Routine maintenance)	5	km	2,000,000	

9.4.2 Seth Korma

9.4.2.1 Seth Koma 2007

District	# Comm.	# Village	CCWC Operational cost	Events (# decided by commune)	CPS				Total
					# teacher	Budget for teachers	# of CPS shelter	Total cost (\$/ shelter)	
Ba Phnum	9	108	\$2,885	\$1,620	49	\$3,308	4	\$3,607	\$11,420
Kampong Trabaek	13	122	\$3,603	\$2,340	48	\$3,240	3	\$2,705	\$11,888
Kanhchriech	8	99	\$2,684	\$1,440	52	\$3,510	3	\$2,705	\$10,339
Preah Sdach	11	145	\$3,429	\$1,980	12	\$810	0	\$0	\$6,219
Prey Veng	11	138	\$2,149	\$990	0	\$0	0	\$0	\$3,139
Me Sang	8	118	\$1,704	\$720	0	\$0	0	\$0	\$2,424
Grand Total	60	730	\$16,455	\$9,090	161	\$10,868	10	\$9,017	\$45,429

Source: UNICEF

9.4.2.2 Seth Koma 2008

There are no Seth Korma projects being implemented in this district or province at this time.

9.4.2.3 Seth Koma 2009

Description		Baphnom	Kg. Trabek	Kanh Chreach	Preah Sdach	Prey Veng	Mesang	Kamchay Mea	Peam Chor	Kg. Leav	Pea Raing	Peam Ro	Sithor Kandal	Total
# Communes		9	13	8	11	11	8	8	10	8	11	8	11	116
# Vilages		108	122	99	145	138	118	116	50	44	84	40	60	1124
CCWC Ope. Costs	Admin Costs	\$1,728	\$2,326	\$1,559	\$2,177	\$2,142	\$1,647	\$1,701	\$1,575	\$1,276	\$1,872	\$1,256	\$1,752	\$21,011
	Support CCWC forum	\$378	\$546	\$0	\$462	\$462	\$336	\$0	\$0	\$0	\$0	\$0	\$0	\$2,184
CPS	Support monthly allowance CPS teachers	\$2,903	\$2,700	\$3,443	\$1,485	\$338	\$0	\$0	\$0	\$0	\$0	\$0	\$0	\$10,868
	M& E	\$1,584	\$1,440	\$1,836	\$792	\$180	\$0	\$0	\$0	\$0	\$0	\$0	\$0	\$5,832
	Pre-school building	\$0	\$0	\$1,500	\$2,500	\$1,000	\$0	\$0	\$0	\$0	\$0	\$0	\$0	\$5,000
PE		\$360	\$540	\$900	\$180	\$0	\$0	\$0	\$0	\$0	\$0	\$0	\$0	\$1,980
BR		\$648	\$936	\$576	\$792	\$792	\$576	\$576	\$720	\$576	\$792	\$576	\$792	\$8,352
Joint Outreach Activities		\$648	\$936	\$576	\$792	\$792	\$576	\$576	\$720	\$576	\$792	\$576	\$792	\$8,352
Referrals for pregnant women and sick children		\$800	\$200	\$200	\$200	\$400	\$200	\$400	\$0	\$0	\$200	\$0	\$200	\$2,800
Discretionary fund		\$1,000	\$0	\$0	\$0	\$500	\$0	\$500	\$0	\$0	\$0	\$0	\$0	\$2,000
Village Mapping		\$1,200	\$0	\$0	\$0	\$650	\$0	\$500	\$0	\$0	\$0	\$0	\$0	\$2,350
Community Lead	Montly meeting	\$0	\$0	\$0	\$4,302	\$6,066	\$2,372	\$0	\$981	\$0	\$0	\$0	\$0	\$13,721
Total Sanitation (CLTS)	M&E of CLTS	\$0	\$0	\$0	\$1,008	\$1,449	\$630	\$0	\$252	\$0	\$0	\$0	\$0	\$3,339
	ODF	\$0	\$0	\$0	\$1,800	\$3,100	\$0	\$0	\$600	\$0	\$0	\$0	\$0	\$5,500
Total		\$11,213	\$9,624	\$10,590	\$16,490	\$17,871	\$6,337	\$4,253	\$4,848	\$2,428	\$3,656	\$2,408	\$3,536	\$93,252

SECTION D: SERVICES AND ORGANIZATIONS

10 Infrastructure

10.1 Length of and Expenditure on Roads in 2008, by District

Roads	PVG	Baphnom	Kam Chaymear	Kampong Trabek	Kanh Chreach	Mesang	Peam Chor
Length of paved road in the district	437	0	26	18	73	0	0
Length of unpaved reads in the district	1,129	n/a	417	n/a	0	145	145
Amount spent on constuction of roads in 2008 (\$)	-	n/a	n/a	n/a	n/a	n/a	n/a
Amount spent on repair and rehabilitation of roads in 2008 (\$)	1,266,755	99,416	110,082	221,065	65,354	76,928	82,059

Continue...

Roads	Peam Ro	Pear Rang	Prah Sdach	Svay Antor	Kampong Leav	Sithor Kandal	Prey Veng
Length of paved road in the district	30	91	21	36	5	137	n/a
Length of unpaved reads in the district	48	0	217	82	58	0	17
Amount spent on constuction of roads in 2008 (\$)	n/a	n/a	n/a	n/a	n/a	n/a	n/a
Amount spent on repair and rehabilitation of roads in 2008 (\$)	88,009	121,003	114,267	88,293	76,778	88,205	35,295

Note 1: Please note that these data are not necessarily complete or correct. The data are derived from government agencies at provincial and district level which used different recording systems, did not always have complete data or were, sometimes, less than willing to share their data.

Note 2: Please be aware that these data are incomplete due to the fact that the amounts for the construction, repair and rehabilitation recorded reflect only funds provided by the government, not the contributions by any other parties.

10.2 Scale of and Expenditure on Irrigation in 2008, by District

Irrigation	PVG	Baphnom	Kam Chaymear	Kampong Trabek	Kanh Chreach	Mesang	Peam Chor
Number of irrigation schemes operating in 2008	25 schemes + 1658km	1	6	3	25km	2	6
Total number of hectares under irrigation in dry season 2008	45,460	5,000	576	5,000	350	0	14,000
Total funds spent in 2008 on construction of irrigation systems (\$)	3,637,165	2,900,000	667,166	0	0	0	0
Total funds spent in 2008 on rehabilitation/repair of irrigation systems (\$)	246,175	12,220	0	9,585	0	0	17,664
Total funds spent in 2008 on operation and maintenance (\$)	n/a	n/a	n/a	n/a	n/a	n/a	n/a

Continue...

Irrigation	Peam Ro	Pear Rang	Prah Sdach	Svay Antor	Kampong Leav	Sithor Kandal	Prey Veng
Number of irrigation schemes operating in 2008	n/a	5km	3	99km	3	36km	1
Total number of hectares under irrigation in dry season 2008	n/a	7,264	7,500	3,982	1,229	559	n/a
Total funds spent in 2008 on construction of irrigation systems (\$)	29,999	0	0	0	0	40,000	0
Total funds spent in 2008 on rehabilitation/repair of irrigation systems (\$)	30,330	62,410	54,127	32,175	10,727	16,937	0
Total funds spent in 2008 on operation and maintenance (\$)	n/a	n/a	n/a	n/a	n/a	n/a	n/a

Note 1: Please note that these data are not necessarily complete or correct. The data are derived from government agencies at provincial and district level which used different recording systems, did not always have complete data or were, sometimes, less than willing to share their data.

Note 2: Please be aware that the data above are incomplete as these only reflect funds provided by the government, not the contributions by farmers or other parties.

10.3 Power Supply in 2008, by District

Electricity	PVG	Baphnom	Kam Chaymear	Kampong Trabek	Kanh Chreach	Mesang	Peam Chor
Total number of electricity connection to households	5,274	270	250	1,050	448	200	0
Total number of electricity connection to agencies, companies, organization	18	6	0	10	n/a	2	0
Total volume in KWh of electricity consumed last in 2008	369,600	n/a	n/a	360,000	n/a	9,600	0
total amount collected from users for consumed electricity (\$)	71,652	51,000	n/a	12,750	n/a	7,200	0
Per capita electricity consumption in 2008 in Kwh	2	12	n/a		n/a	4	0

Continue...

Electricity	Peam Ro	Pear Rang	Prah Sdach	Svay Antor	Kampong Leav	Sithor Kandal	Prey Veng
Total number of electricity connection to households	n/a	1,830	78	852	0	296	n/a
Total number of electricity connection to agencies, companies, organization	n/a	n/a	n/a	n/a	0	n/a	n/a
Total volume in KWh of electricity consumed last in 2008	n/a	n/a	n/a	n/a	0	n/a	n/a
total amount collected from users for consumed electricity (\$)	n/a	n/a	702	0	0	0	n/a
Per capita electricity consumption in 2008 in Kwh	n/a	n/a	30	0	0	7,000	n/a

Note 1: Please note that these data are not necessarily complete or correct. The data are derived from government agencies at provincial and district level which used different recording systems, did not always have complete data or were, sometimes, less than willing to share their data.

District Data Book 2009: Services and Organizations

Note 2: *These data only record electricity provided by electricity companies and does not include homes powered by generators or batteries (for this information see Section B: General Profile, Part 1: General Information; table 1.3.1 and chart 1.3.4).*

Note 3: *In most provinces electricity is only provided through town-based networks*

Note 4: *Per capita consumption is calculated by dividing the total volume of electricity produced in 2008 by the number of people living in each district as per the 2008 census (for the provincial data it is calculated against the number of people living in the province)*

11 Health Facilities

Please note that the Operational District (health) boundaries are different to the administrative district boundaries. Therefore the data provided here shows the facilities, staff, NGOs etc in each Operational District within the province NOT the administrative district.

Acronyms

Com Cov	Commune Covered	MW2	Secondary Midwives
CPA	Complementary Package of Activities	NU1	Primary Nurse
Dr	Doctor	NU2	Secondary Nurse
FDH	Former District Hospital	OD	Operational District
HC	Health Center	Others	Other Staff
HC (NB)	Health Center no building	PHD	Provincial Health Department
HP	Health Post	Pop 04-05	Population Covered 2004 or 2005
MA	Medical Assistant	RH	Referral Hospital
MPA	Minimum Package of Activities	Vil Cov	Village Covered
MW1	Primary Midwives	VIL-HC	Distance from Village to Health Center

11.1 Health Facilities in the Province, by Operational District

Prey Veng	OD	RH	HC	HP
Kamchay Mear	1	1	11	
Kampong Trabek	1	1	11	
Mesang	1	1	10	
Neak Loeung	1	1	17	
Pea Reang	1	1	15	
Preah Sdach	1	1	9	
Prey Veng	1	1	17	
Total	7	7	90	0

11.2 Health Facilities and Staff in the province, by Operational District

This table shows health facilities, staff and coverage of health facilities in each operational district.

No	Facility Name	Type	Class	Dr	Ma	Nu2	Nu1	Mw2	Mw1	Others	Com Cov	Vil Cov	Pop. 04-05
Kamchay Mear													
1	Cheach	HC	MPA	0	0	1	3	0	1	0	1	26	11,289
2	Don Koeng	HC	MPA	0	1	2	3	1	2	0	2	19	10,999
3	Kanhchriech	FDH	MPA	1	2	1	5	0	2	5	2	15	12,511
4	Kouk Kong	HC	MPA	0	0	3	3	0	0	1	2	27	11,473
5	Krabau	HC	MPA	0	0	2	1	0	1	1	2	15	10,938
6	Kranhung	HC	MPA	0	0	1	2	1	1	1	1	19	12,473
7	Preal	HC	MPA	0	0	1	4	1	1	0	1	16	10,257
8	Seang Khveang	HC	MPA	0	1	1	2	0	1	0	2	17	12,344
9	Smaong Cheung	HC	MPA	0	0	1	3	0	2	0	1	13	11,393
10	Smaong Tbound	HC(NB)	None	0	0	0	2	0	1	0	1	20	11,775
Total:				1	4	13	28	3	12	8	15	187	115,452
Kampong Trabek													
1	Tnaot	HC	MPA	0	0	2	2	0	4	1	3	17	10,320
2	Cham	HC(NB)	None	0	0	1	1	0	1	0	1	10	11,574
3	Cheang Dek	HC(NB)	None	0	0	0	2	0	1	1	1	12	10,177
4	Kampong Trabek	HC	MPA	0	0	2	3	0	3	0	3	12	11,590
5	Kansaom Ak	HC(NB)	None	0	0	0	3	0	0	0	1	9	10,108
6	Kou Khchak	HC	MPA	0	0	0	2	0	1	0	3	14	11,966
7	Peam Montear	HC	MPA	0	0	1	1	0	1	1	1	11	10,050
8	Prasat	HC	MPA	0	2	0	1	1	1	0	1	9	11,613
9	Pratheath	HC(NB)	None	0	0	0	2	0	1	0	2	11	11,546
10	Prey Chhor	HC	MPA	0	0	1	4	0	1	0	2	14	15,284
11	Prey Poun	HC	MPA	0	0	1	3	0	2	0	2	15	12,103
Total:				0	2	8	24	1	16	3	20	134	126,331
Mesang													
1	Thkov	HC	MPA	0	0	0	2	0	3	0	2	15	13,135
2	Angkor Sar	HC(NB)	None	0	0	0	2	0	1	0	1	9	10,282

No	Facility Name	Type	Class	Dr	Ma	Nu2	Nu1	Mw2	Mw1	Others	Com Cov	Vil Cov	Pop. 04-05
3	Boeng Preah	HC	MPA	0	0	0	2	0	2	1	1	14	13,851
4	Chi Phoch	HC	MPA	0	0	1	4	1	1	0	1	11	12,258
5	Chres	HC	MPA	0	0	2	2	0	1	0	1	19	15,174
6	Prey Khnes	HC	MPA	0	0	1	3	0	1	0	1	17	11,658
7	Prey Rumdeng	HC	MPA	0	0	1	2	0	1	0	2	11	14,302
8	Prey Toteung	HC	MPA	0	0	1	3	0	1	0	1	12	11,028
9	Svay Andaung	HC(NB)	None	0	0	1	1	0	1	0	3	13	9,366
10	Svay Chrum	HC	MPA	0	0	1	3	0	2	0	0	16	12,368
Total:				0	0	8	24	1	14	1	13	137	123,422
Neak Loeung													
1	Trapeang Srae	HC	MPA	0	0	1	2	0	3	0	2	10	11,448
2	Ba Baong	HC	MPA	0	1	1	3	2	0	0	2	6	8,402
3	Banlich Prasat	HC(NB)	MPA	0	0	1	6	0	2	0	1	6	6,521
4	Cheung Phnom	FDH	MPA	1	1	0	5	1	2	2	3	10	11,175
5	Kampong Soeng	HC(NB)	None	0	1	3	0	1	0	0	1	12	12,071
6	Lvea	HC(NB)	None	0	0	1	3	0	1	0	1	11	7,880
7	Peam Mean Chey	HC(NB)	None	0	0	1	4	1	3	0	1	5	6,496
8	Peam Ro	FDH	MPA	2	0	3	8	0	4	2	2	5	7,665
9	Preaek Khsay Kha	HC	MPA	0	4	1	4	3	2	2	3	8	17,490
10	Preaek Sambour	HC(NB)	None	0	1	0	4	0	1	1	3	9	12,185
11	Prek Neak Loeung	HC	MPA	1	1	0	8	0	2	1	2	6	8,857
12	Reaks Chey	HC	MPA	0	1	1	3	0	1	1	1	11	8,090
13	Roung Damrei	HC	MPA	0	1	2	3	0	2	0	1	12	9,276
14	Rumchek	HC	MPA	0	0	1	3	0	1	0	1	16	14,315
15	Sdau Kaong	HC	MPA	0	0	2	4	0	2	0	2	17	10,684
16	Speu Ka	HC(NB)	None	0	0	0	4	0	2	0	2	12	11,143
17	Speu Kha	HC(NB)	None	0	0	0	2	0	1	1	2	14	12,107
Total:				4	11	18	66	8	29	10	30	170	175,805
Pea Reang													
1	Svay Phluos	FDH	MPA	0	0	1	5	1	9	0	3	6	11,503
2	Chrey Khmum	HC	MPA	0	0	2	3	0	0	0	2	10	8,789

No	Facility Name	Type	Class	Dr	Ma	Nu2	Nu1	Mw2	Mw1	Others	Com Cov	Vil Cov	Pop. 04-05
3	Kampong Popil	HC	MPA	0	1	2	2	1	1	0	1	9	12,399
4	Kampong Prang	HC	MPA	0	0	1	1	0	1	0	2	10	13,901
5	Kampong Russei	HC	MPA	1	0	1	3	0	1	0	2	10	15,490
6	Kanhchom	HC	MPA	1	0	0	0	0	1	0	1	9	12,012
7	Mesa Prachan	HC	MPA	0	1	1	3	0	0	0	2	8	10,366
8	Pnov	HC	MPA	0	0	1	3	0	1	0	2	9	8,915
9	Pou Ti	HC	MPA	0	0	4	1	0	2	0	3	13	15,412
10	Preaek Changkran	FDH	MPA	2	0	8	6	0	2	0	2	11	13,326
11	Prey Daeum Thnoeng	HC	MPA	1	1	1	3	0	3	0	2	8	12,232
12	Prey Pnoeu	HC	MPA	1	1	0	0	0	1	0	1	8	16,050
13	Prey Sralet	HC	MPA	0	0	1	3	1	0	0	1	12	12,452
14	Reab	HC	MPA	0	0	1	3	0	1	0	1	7	11,915
15	Roka	HC	MPA	0	1	0	2	0	3	0	1	9	14,682
Total:				6	5	24	38	3	26	0	26	139	189,444
Preah Sdach													
1	Rumlich	HC	MPA	0	1	3	1	0	2	0	1	6	7,260
2	Angkor Reach	HC	MPA	0	0	0	4	1	0	0	1	17	11,424
3	Banteay Chakrei	HC	MPA	0	0	1	1	0	0	0	1	20	14,289
4	Boeng Daol	HC(NB)	None	0	0	0	1	0	0	0	1	11	11,218
5	Chey Kampok	HC	MPA	0	0	1	2	0	1	1	1	12	9,834
6	Kampong Prasat	HC(NB)	None	0	0	0	3	0	0	0	3	16	16,068
7	Preah Sdach	HC(NB)	None	0	0	0	2	0	0	0	1	13	12,032
8	Reathor	HC	MPA	0	0	1	2	0	1	0	2	9	11,799
9	Russei Srok	HC(NB)	None	0	0	0	3	0	0	0	2	13	14,389
Total:				0	1	6	19	1	4	1	13	117	108,313
Prey Veng													
1	Sena Reach Otdam	HC	MPA	0	0	0	2	0	1	1	1	18	11,888
2	Angkor Tret	HC(NB)	None	0	0	1	2	1	1	2	1	13	8,964
3	Chea Khlang	HC	MPA	0	1	2	4	0	1	0	2	11	9,777
4	Chong Ampil	HC(NB)	None	0	0	2	3	1	1	0	3	17	15,284
5	Chrey	HC	MPA	0	0	3	2	0	1	1	1	13	10,343

No	Facility Name	Type	Class	Dr	Ma	Nu2	Nu1	Mw2	Mw1	Others	Com Cov	Vil Cov	Pop. 04-05
6	Damrei Puon	HC(NB)	None	0	0	1	4	2	0	1	1	17	9,985
7	Kampong Leav	HC	MPA	0	3	1	2	2	0	0	2	13	18,529
8	Kdoeng Reay	HC	MPA	0	1	2	3	1	0	0	2	16	14,421
9	Mebonn	HC	MPA	0	2	2	2	0	3	2	2	15	12,511
10	Pean Rong	HC	MPA	0	0	2	1	1	1	0	1	21	14,446
11	Po Rieng	HC(NB)	None	0	0	1	2	0	1	1	1	4	6,406
12	Popoes	HC	MPA	0	1	2	6	0	2	0	2	9	10,890
13	Preaek Chrey	HC(NB)	MPA	0	0	0	4	0	1	0	2	12	14,105
14	Prey Kandieng	HC	MPA	0	0	0	4	1	2	0	2	9	15,239
15	Samraong	HC(NB)	None	0	0	0	4	0	1	2	1	14	9,411
16	Svay Antor	FDH	MPA	0	1	4	3	2	2	1	2	16	15,468
17	Teuk Thla	HC(NB)	None	0	0	2	2	0	2	0	1	18	9,403
Total:				0	9	25	50	11	20	11	27	236	207,070
Total All				11	32	102	249	28	121	34	144	1120	#####

Source: MEDiCAM – Infrastructure - (http://www.medicam-cambodia.org/hsi/health_system/srch/index.asp?cboLcn=6&cmdSearch=Search&cboCHName=&cboType=)

11.3 Deliveries in 2007 in the Province, by Operational District

OD	Deliveries	Deliveries at home		Deliveries	Total deliveries	Total deliveries
	at HC	By Health Staff	ByTBAs	at RH	by Health Staff	by health staff and TBAs
Kamchay Mear	116	625	1237	20	761	1998
Kampong Trabek	32	692	1874	140	864	2738
Mesang	206	289	1882	115	610	2492
Neak Loeung	222	1581	1888	120	1923	3811
Peareang	2559	40	588	36	2635	3223
Preah Sdach	852	22	1523	39	913	2436
Prey Veng	267	1555	2249	193	2015	4264
<i>Sub-total</i>	4254	4804	11241	663	9721	20962

Source: MoH, Annual Statistics 2007

12 Education²

12.1 Schools, Classes, Students, Staff, for for all levels, for 2007/2008 by District

District	Number of Schools	Disadv. Schools	Number of Classes	Classes in Pagoda	Enrollment		Repeaters		Teaching Staff		Non-Teaching Staff		Total Staff	
					Total	Girl	Total	Girl	Total	Female	Total	Female	Total	Female
Ba Phnom	70	0	606	5	21,282	9,870	2,080	863	634	240	159	27	793	267
Kamchay Mear	45	0	479	2	20,345	9,269	2,009	792	306	60	90	12	396	72
Kampong Leav	47	0	426	3	14,437	6,544	970	400	504	247	248	111	752	358
Kampong Trabek	72	1	732	3	29,892	13,742	3,079	1,401	592	171	173	34	765	205
Kanhchreach	50	0	381	1	14,855	6,891	1,401	615	291	89	97	12	388	101
Mesang	68	0	691	4	27,820	12,165	2,724	1,143	463	73	152	8	615	81
Peam Chor	46	3	386	8	15,856	7,338	2,140	925	231	41	83	10	314	51
Peam Ror	46	1	423	0	15,133	7,131	1,221	492	512	230	134	28	646	258
Pearaing	80	1	706	11	27,076	12,525	2,811	1,138	649	203	173	17	822	220
Preah Sdech	83	2	750	4	29,858	13,654	4,115	1,774	491	177	183	21	674	198
Prey Veng	65	0	541	7	21,496	9,911	1,367	516	492	155	136	19	628	174
Sithor Kandal	55	0	382	9	15,170	6,842	1,241	509	335	81	61	3	396	84
Whole Province	727	8	6,503	57	253,220	115,882	25,158	10,568	5,500	1,767	1,689	302	7,189	2,069
- Urban Area	47	0	426	3	14,437	6,544	970	400	504	247	248	111	752	358
- Rural Area	680	8	6,077	54	238,783	109,338	24,188	10,168	4,996	1,520	1,441	191	6,437	1,711

12.2 Characteristics of Schools and School Principals for 2007/2008 by Commune

Commune	Number of Schools				2 - Shift	Floating	Schools	Attached	Schools Without			Characteristics of School Principals (Incharge)			
	Pre-Sch	Primary	College	Lycee	Schools	Schools	in Pagoda	Pre-Sch	Water Sup.	Latrine		Avg. Age	Avg. Service	U.Sec+ Ed.	Female
Angkor Angk	0	4	0	0	3	0	1	0	2	1		53.5	25.5	0	0
Kampong Prasat	1	3	1	0	4	0	1	1	3	3		48.6	23.8	0	0
Kaoh Chek	0	4	0	0	3	0	2	0	1	2		51.2	25.5	0	1
Kaoh Roka	0	3	0	0	3	0	2	0	1	1		50.7	25.3	0	0

² All the data for section 12 comes from the Ministry of Education, Youth and Sport (MoEYS)

Commune	Number of Schools				2 - Shift	Floating	Schools	Attached	Schools Without		Characteristics of School Principals (Incharge)			
	Pre-Sch	Primary	College	Lycee	Schools	Schools	in Pagoda	Pre-Sch	Water Sup.	Latrine	Avg. Age	Avg. Service	U.Sec+ Ed.	Female
Kaoh Sampov	0	6	1	0	5	0	1	0	0	2	43.3	19.7	2	0
Krang Ta Yang	0	3	0	0	3	0	2	0	0	0	50.4	25.3	0	0
Preaek Krabau	0	2	0	1	3	0	0	0	2	0	53.0	25.0	0	1
Preaek Sambuor	2	3	1	0	4	0	2	2	2	3	39.8	18.8	2	0
Ruessei Srok	0	5	0	0	5	0	1	0	2	3	49.4	24.4	0	0
Svay Phluoh	2	3	0	1	4	0	0	2	0	0	44.5	21.0	3	0

12.3 Enrolment by Level of Education, 2006/2007 by Commune

Commune	School	Pre school		Primary School		Lower Secondary School		Upper Secondary School		Enrolment	
		Total	Female	Total	Female	Total	Female	Total	Female	Total	Female
Angkor Angk	4	0	0	1115	509	0	0	0	0	1115	509
Kampong Prasat	5	90	39	1085	509	689	271	0	0	1864	819
Kaoh Chek	4	0	0	1457	737	0	0	0	0	1457	737
Kaoh Roka	3	0	0	1174	547	0	0	0	0	1174	547
Kaoh Sampov	6	0	0	1790	827	0	0	0	0	1790	827
Krang Ta Yang	3	0	0	1680	744	0	0	0	0	1680	744
Preaek Krabau	3	0	0	1263	595	563	216	0	0	1826	811
Preaek Sambuor	5	111	53	828	413	0	0	0	0	939	466
Ruessei Srok	5	0	0	2088	980	0	0	0	0	2088	980
Svay Phluoh	6	87	46	1843	834	938	472	222	86	3090	1438

12.4 Enrolment by Level of Education, 2007/2008 by Commune

Commune	School	Pre school		Primary School		Lower Secondary School		Upper Secondary School		Enrolment	
		Total	Female	Total	Female	Total	Female	Total	Female	Total	Female
Angkor Angk	4	0	0	1183	549	0	0	0	0	1183	549
Kampong Prasat	5	95	50	956	408	719	252	0	0	1770	710
Kaoh Chek	4	0	0	1223	606	0	0	0	0	1223	606
Kaoh Roka	3	0	0	1027	461	0	0	0	0	1027	461

Commune	School	Pre school		Primary School		Lower Secondary School		Upper Secondary School		Enrolment	
		Total	Female	Total	Female	Total	Female	Total	Female	Total	Female
Kaoh Sampov	7	0	0	1801	818	74	32	0	0	1875	850
Krang Ta Yang	3	0	0	1430	682	0	0	0	0	1430	682
Preaek Krabau	3	0	0	1016	445	551	252	108	32	1675	729
Preaek Sambuor	6	75	38	712	382	291	166	0	0	1078	586
Ruessei Srok	5	0	0	1988	1022	0	0	0	0	1988	1022
Svay Phluoh	6	70	35	1561	736	736	291	240	81	2607	1143

12.5 Aspects of Enrolment for 2007/2008 by Commune

Commune	% Repeaters (Total)			% Over-age Enrollment (Total)			% Repeaters (Girl)			% Over-age Enrollment (Girl)		
	Primary	L.Sec.	U.Sec.	Primary	L.Sec.	U.Sec.	Primary	L.Sec.	U.Sec.	Primary	L.Sec.	U.Sec.
Angkor Angk	20.0	0.0	0.0	27.3	0.0	0.0	17.9	0.0	0.0	28.2	0.0	0.0
Kampong Prasat	12.9	0.0	0.0	32.0	39.9	0.0	13.0	0.0	0.0	30.1	27.0	0.0
Kaoh Chek	19.6	0.0	0.0	29.0	0.0	0.0	19.6	0.0	0.0	26.1	0.0	0.0
Kaoh Roka	11.6	0.0	0.0	28.4	0.0	0.0	8.9	0.0	0.0	28.4	0.0	0.0
Kaoh Sampov	18.4	0.0	0.0	18.4	67.6	0.0	18.5	0.0	0.0	17.2	65.6	0.0
Krang Ta Yang	15.7	0.0	0.0	38.0	0.0	0.0	15.8	0.0	0.0	36.8	0.0	0.0
Preaek Krabau	14.7	0.5	0.0	43.3	61.2	48.1	12.8	0.0	0.0	42.5	56.0	37.5
Preaek Sambuor	12.6	0.0	0.0	16.4	70.4	0.0	10.7	0.0	0.0	17.5	63.3	0.0
Ruessei Srok	12.6	0.0	0.0	11.6	0.0	0.0	11.3	0.0	0.0	13.3	0.0	0.0
Svay Phluoh	16.7	10.9	12.9	11.7	51.6	16.7	14.8	6.5	17.3	9.5	48.8	14.8

12.6 School Buildings for all schools in the District for 2007/2008, by Commune

Commune	Total Number of		Concrete/Brick Structure		Wooden Structure		Bamboo Structure		New Buildings		Buildings Without Good		
	Buildings	Rooms	Buildings	Rooms	Buildings	Rooms	Buildings	Rooms	Repaired	Constructed	Floor	Roof	Wall
Angkor Angk	6	18	5	16	1	2	0	0	0	0	0	0	0
Kampong Prasat	7	24	2	12	5	12	0	0	0	0	3	3	3
Kaoh Chek	7	23	4	16	2	6	1	1	0	1	5	4	5
Kaoh Roka	5	17	2	9	3	8	0	0	0	0	3	3	4

Commune	Total Number of		Concrete/Brick Structure		Wooden Structure		Bamboo Structure		New Buildings		Buildings Without Good		
	Buildings	Rooms	Buildings	Rooms	Buildings	Rooms	Buildings	Rooms	Repaired	Constructed	Floor	Roof	Wall
Kaoh Sampov	10	38	7	29	2	6	1	3	0	2	3	1	1
Krang Ta Yang	5	24	5	24	0	0	0	0	0	0	0	0	0
Preaek Krabau	6	25	5	24	1	1	0	0	0	0	1	0	0
Preaek Sambuor	6	19	3	12	3	7	0	0	0	1	0	0	1
Ruessei Srok	10	34	5	22	5	12	0	0	1	1	3	1	4
Svay Phluoh	10	46	7	38	2	6	1	2	0	0	2	2	1

12.7 Conditions of Classrooms and Existence of Separate School Office and Library, by Commune

Commune	Number of Class rooms	Number of Classrooms			Classrooms Without Good			Number of Furniture needed				Schools with Separate	
		in Pagoda	New Repaired	New Constr.	Floor	Roof	Wall	Desks	Chairs	Black-board	Teacher Table	Office	Library
Angkor Angk	17	0	0	0	0	0	0	24	0	0	2	1	0
Kampong Prasat	22	6	0	0	6	6	6	335	215	12	17	0	0
Kaoh Chek	19	0	0	5	15	6	11	71	71	0	9	2	1
Kaoh Roka	16	0	0	0	8	8	8	12	12	0	5	1	0
Kaoh Sampov	27	2	0	8	6	0	0	0	0	0	0	2	0
Krang Ta Yang	21	0	0	0	0	0	0	0	0	0	0	3	1
Preaek Krabau	22	0	0	0	1	0	0	0	0	0	0	1	0
Preaek Sambuor	18	0	0	5	0	0	3	21	56	3	3	2	0
Ruessei Srok	32	0	3	4	9	5	12	0	96	0	4	1	0
Svay Phluoh	42	0	0	0	12	9	3	37	4	0	4	3	0

12.8 Community Participation and Financing across all schools in the District for 2007/2008 by Commune

Commune	Parent Association				Comm. Teachers	Teaching Monks	PAP Fund (Riel)		Number of Schools Obtaining Funds from				
	Exists	Held Meet	Total	Female			per Student	per School	Sch. Income	Community	Gvt. For building	Abroad	IOs/NGOs
Angkor Angk	3	3	5	1	0	0	6,796	1,894,500	0	0	0	0	0
Kampong Prasat	4	4	5	1	0	0	7,312	2,594,440	0	0	0	0	0
Kaoh Chek	4	3	5	1	0	0	34,849	12,693,675	0	1	1	1	1
Kaoh Roka	3	3	4	0	0	0	9,632	3,769,133	0	0	0	0	0
Kaoh Sampov	6	6	5	1	0	0	8,533	2,587,280	0	1	0	0	0
Krang Ta Yang	3	3	6	0	0	0	8,231	4,609,233	0	0	0	0	0
Preaek Krabau	3	3	7	1	0	0	8,863	5,394,700	0	0	0	0	0
Preaek Sambuor	3	3	5	2	0	0	6,509	1,150,000	0	0	3	0	0
Ruessei Srok	5	4	6	0	0	0	7,513	3,137,220	0	2	0	0	0
Svay Phluoh	5	5	11	5	0	0	17,125	19,864,500	0	0	3	0	0

12.9 Percentage Student Flow Rates and Graduation by level 2006/2007, by Commune

Commune	Primary Level (Grades 1-6)			Lower Secondary Level (Grades 7-9)			Upper Secondary Level (Grades 10-12)			Successful Candidates		
	Promotion	Repetition	Dropout	Promotion	Repetition	Dropout	Promotion	Repetition	Dropout	Grade 6	Grade 9	Grade 12
Angkor Angk	74.2	21.3	4.6	0.0	0.0	0.0	0.0	0.0	0.0	85	0	0
Kampong Prasat	73.2	11.3	15.5	64.2	0.0	35.8	0.0	0.0	0.0	99	63	0
Kaoh Chek	65.8	16.5	17.8	0.0	0.0	0.0	0.0	0.0	0.0	145	0	0
Kaoh Roka	64.9	10.1	25.0	0.0	0.0	0.0	0.0	0.0	0.0	0	0	0
Kaoh Sampov	65.8	18.5	15.7	0.0	0.0	0.0	0.0	0.0	0.0	109	0	0
Krang Ta Yang	65.0	13.4	21.6	0.0	0.0	0.0	0.0	0.0	0.0	160	0	0
Preaek Krabau	71.4	11.8	16.8	73.9	0.5	25.6	0.0	0.0	0.0	143	112	0
Preaek Sambuor	70.3	10.9	18.8	150.5	0.0	-50.5	0.0	0.0	0.0	78	0	0
Ruessei Srok	65.0	12.0	22.9	0.0	0.0	0.0	0.0	0.0	0.0	92	0	0
Svay Phluoh	64.6	14.2	21.2	49.4	8.5	42.1	59.5	14.0	26.6	134	100	20

13 Staff and Resources at the District

This chapter presents data from the District Information System, collected around the middle of 2009 unless otherwise specified.

13.1 District Councilors elected in 2009

Name	Sex	Year of Birth	Function	Phone
ហេង ប៊ុណ្ណ	M	19-02-48	Chairperson of The Council	012-250 375
វ៉ាន់ ខេមរិន្ទ	M	17-01-54	Councillor	012-484 203
សេក យន	M	16-06-40	Councillor	016-758 293
ចាន់ សុនី	M	15-03-47	Councillor	
អ៊ុច ហ៊ាន	M	09-04-51	Councillor	012-442 323
ខែម ឃួន	M	09-11-63	Councillor	092-215 688
លូ ផាណារី	F	17-03-54	Councillor	011-287 525
ផាត់ សុផល	M	01-01-52	Councillor	015-201 324
គង់ អ៊ាត	M	01-01-50	Councillor	012-643 886
ម៉ៅ ចាន់ណា	F	01-01-74	Councillor	097-668 5524
ព្រីង ហ៊ុរ	M	01-02-47	Councillor	012-206 473
ពិន លីមួន	M	25-02-52	Councillor	092-964 539
កែវ សំអ៊ាន	M	07-01-58	Councillor	092-350 542
ចិន តុលា	M	02-02-83	Councillor	011-514 621
សំ ហ៊ែល	M	00-00-72	Councillor	011-690 719
ប៊ែន សោភ័ណ្ឌ	M	10-11-60	Councillor	011-328 144
ផៃ សុផល	M	00-00-56	Councillor	092-385 165

13.2 Committees of the Council

Please note at the time of producing the district data books the composition of the committees was not known for all district councils and therefore data were not available for 13.2.1, 13.2.2, 13.2.3.

13.2.1 Technical Facilitation Committee**13.2.2 Women's and Children's Affairs Committee****13.2.3 Procurement Committee****13.3 Board of Governors**

Name	Sex	DoB	Function	Salary Level	Body	Phone
ចាន់ ដេត	M	28-04-54	District Governor	ក.ព.៧	High Ranking Civil Servant	016-904 917
ឈឹម សុវណ្ណឌឿន	M	08-08-70	District Deputy Governor	ក.ព.១២	High Ranking Civil Servant	012-209 149
អ៊ុំ សំអុល	M	15-07-59	District Deputy Governor	ខ.ព.៦	Medium Civil Servant	092-786 965
យាន មាត	M	02-05-65	District Deputy Governor	ខ.ព.៨	Medium Civil Servant	016-772 172
វិន ដាលី	F	15-12-62	District Deputy Governor	ប.២.៥	Administrative Agent	097-779 6051

13.4 Offices under Sala Krong, Sala Srok and Sala Khan

Office Name	Chief		Deputy Chief		No. of Staff				Office Area (m2)	No of vehicle (public or program)	
	M	F	M	F	State		Contract			vehicle	moto
					M	F	M	F			
District/ Khan Cabinet	1	0	1	0	0	0	0	0	0	0	0
Adminnistration Office	1	0	1	0	14	0	0	0	0	0	0
Economy Office	1	0	1	0	2	0	0	0	0	0	0
Social Affair Office	1	0	1	0	2	0	0	0	0	0	0

13.5 Municipality/District/Khan line offices

Office Name	Chief		Deputy Chief		No. of Staff				Office Area (m2)	No of vehicle (public or program)	
					State		Contract			vehicle	moto
	M	F	M	F	M	F	M	F			
District/ Khan Police Headquarter	1	0	5	0	92	0	0	0	72	0	13
District/ Khan Military Police Headquarter	1	0	2	0	8	0	0	0	64	0	0
District/ Khan Military Subregion	1	0	2	0	2	0	0	0	72	0	0
Planning Office	0	0	0	0	1	0	1	0	0	0	0
Rural Development Office	1	0	0	0	3	0	0	0	0	0	0
Women Affairs Office	1	0	0	0	0	0	1	0	0	0	0
Environment Office	1	0	0	0	0	0	0	0	0	0	0
Education Office	1	0	2	0	315	0	9	0	99	0	2
District/ Khan Operational Office	1	0	1	0	17	0	2	0	120	0	3
Agriculture Office	1	0	1	0	4	0	0	0	54	0	1
Social Affairs Office	1	0	1	0	1	0	2	0	0	0	0
Culture Office	1	0	0	0	1	0	0	0	0	0	0
Cult and Religion Office	1	0	0	0	0	0	0	0	0	0	0
Information Office	1	0	0	0	0	0	0	0	0	0	0
Public Work Office	0	0	0	0	2	0	0	0	0	0	0
Post Office	1	0	0	0	0	0	0	0	0	0	0
Lan Management Office	1	0	1	0	3	0	0	0	188	0	1
Tax Unit	1	0	1	0	0	0	0	0	0	0	0

13.6 Properties and Equipment of District Administration

13.6.1 Buildings

Description	Unit	Number	Remark
Office building type			
- Concrete	building	1	
- Wood	building	1	
- Mixed	building	0	
Total floor space	m2		
- Concrete	m2	152	
- Wood	m2	250	
- Mixed	m2	0	
Building condition			
- Concrete	%	0	
- Wood	%	0	
- Mixed	%	0	
Office reserved land area	m2	0	
Total office land area	m2	25,200	

13.6.2 Means of Transport available at the District Administration

Description	Unit	Number	Remark
Vehicle (type, size and condition)	Vehicle	0	
Motorcycle (type, size and condition)	Motor	0	

13.6.3 Equipment in District Offices

Description	Unit	Number	Remark
Generator	per set	0	
Photocopy machine at the office	per set	0	
Private photocopy machine at the district town	place	0	
Telephone network (mobile line service)	network	4	012,011,015/016,097
Telephone network (land line service)	network	0	
Fax (include Fax number)	per set	0	
Computer	per set	1	
Printer	per set	0	
Scanner	Per set	0	
Number of computers those can access Internet and email services in the municipality/ district/khan office (including the technical line offices (please provide the email address))	set	0	
Typewriters (including the technical line offices)	per set	0	
Staff of Municipality/district/khan office can use computer	person	1	

13.6.4 Equipment and facilities at the District Town

Description	Unit	Number	Remark
Availability of electricity at noon	Nr Hours	0	
Private internet and email services in the municipality/ district/khan town.	place	0	

13.7 Registered Revenue of the District Administration in 2008³

Sources of Revenue	Revenue Collecting Agency	Estimated annual revenue (In Riels)
Shopping Store	District/ Khan Taxation Unit	2,000,000
Transportation Tax	District/ Khan Taxation Unit	12,000,000

13.8 Services in the District

13.8.1 Public Sector Services

Type of Infrastructure/services	Unit	Number	
		Public	Private
Schools			
Pre-school	room		
Primary School	room	204	0
Secondary school	room	28	0
High School	room	37	0
University	room		
Health			
Health post	place		
Health center	place	4	0
Referral Hospital	bed		

13.9 Civil Society Organizations active in the District

13.9.1 NGOs, Associations, Programs and Projects

Name	Abbr.	Sector Activities	No. of Target Communes	No. of Target Villages	Office in District
ACLEDA Bank	None	មិនមាន	0	0	Yes
NA	None	មិនមាន	0	0	Yes
Omreth Credit	None	មិនមាន	0	0	Yes
BRASAK Credit	None	មិនមាន	0	0	Yes
NA	None	មិនមាន	0	0	Yes
ADPC	None	មិនមាន	0	0	Yes
AMK	None	មិនមាន	0	0	Yes
Credit	None	មិនមាន	0	0	Yes
NA	None	មិនមាន	0	0	Yes

³ Please note that the data in this table are at best estimates. If the table appears blank it does not mean there is no revenue, just that the data have not been recorded/entered.

Name	Abbr.	Sector Activities	No. of Target Communes	No. of Target Villages	Office in District
NA	None	មិនមាន	0	0	Yes
NA	None	មិនមាន	0	0	Yes

13.9.2 Political Parties active in the Municipality, District and Khan

Name	Abbr.	Office in District
Cambodian People Party	CPP	Yes
FUNCINPEC Party	FUNCINPEC	Yes
Human Rights Party	HRP	Yes
Hongdara Party	minman	Yes
NRP	NRP	Yes
SAM RAINSY Party	Sam Rainsy Party	Yes

13.10 Private Sector Organizations

13.10.1 Registered Companies in 2008, by District

On private sector at commune and/or district level	PVG	Baphnom	Kam Chaymear	Kampong Trabek	Kanh Chreach	Mesang	Peam Chor
Business and Companies							
Number of registered agricultural enterprises (except family farms)	1	0	0	0	0	1	0
Number of registered shops, restaurants, transporters and other services	483	20	36	n/a	37	n/a	15
Number of manufacturing companies	5	0	0	0	0	0	0
Number of registered forestry enterprises	2	1	0	1	0	0	0
Number of registered mining companies	-	0	0	0	0	0	0
Number of financial institutions	37	4	2	3	0	3	1
Number of other commercial institutions	4	0	0	0	0	0	0
Estimated number of informal enterprises (not registered)	16	n/a	n/a	n/a	n/a	n/a	n/a
Employment							
Number of people employed in 2008 by companies or any other enterprises	26,388	n/a	4,149	n/a	2,894	n/a	1,639
Investment							
Amount invested in 2008 by private sector (\$)	25,519	22,519	n/a	n/a	n/a	n/a	n/a
Market							
Number of markets operating at least weekly	45	3	3	2	4	1	2

Continue...

On private sector at commune and/or district level	Peam Ro	Pear Rang	Prah Sdach	Svay Antor	Kampong Leav	Sithor Kandal	Prey Veng
Business and Companies							
Number of registered agricultural enterprises (except family farms)	0	0	0	0	0	0	0
Number of registered shops, restaurants, transporters and other services	25	208	n/a	61	n/a	80	1
Number of manufacturing companies	5	0	0	0	0	0	n/a
Number of registered forestry enterprises	0	0	0	0	0	0	n/a
Number of registered mining companies	0	0	0	0	0	0	n/a
Number of financial institutions	5	0	4	6	0	3	6
Number of other commercial institutions	1	0	0	1	0	0	2

On private sector at commune and/or district level	Peam Ro	Pear Rang	Prah Sdach	Svay Antor	Kampong Leav	Sithor Kandal	Prey Veng
Estimated number of informal enterprises (not registered)	n/a	n/a	n/a	16	n/a	n/a	n/a
Employment							
Number of people employed in 2008 by companies or any other enterprises	3,107	7,348	n/a	2,334	1,054	3,863	n/a
Investment							
Amount invested in 2008 by private sector (\$)	n/a	n/a	n/a	n/a	n/a	n/a	n/a
Market							
Number of markets operating at least weekly	2	19	n/a	3	2	3	1

Note: These data are not comprehensive as different companies and business are registered with different departments and not all departments were able or willing to provide detailed information. The number of informal enterprises reflects a rough estimate, made at provincial level and could not be verified.

Source: Unofficially collected at Provincial Level

13.10.2 Farmers in 2008, by District

Credit	PVG	Baphnom	Kam Chaymear	Kampong Trabek	Kanh Chreach	Mesang	Peam Chor
Volume of credit provided to farmers in 2008 (\$)	36,362,005	2,197,399	2,540,437	5,658,120	2,990,941	1,856,825	2,332,913
Number of farmers receiving credit in 2008	79,485	9,042	2,898	11,817	13,385	6,843	6,711
volume of credit provided to companies in 2008 (\$)	-	n/a	n/a	n/a	n/a	n/a	n/a

Continue...

Credit	Peam Ro	Pear Rang	Prah Sdach	Svay Antor	Kampong Leav	Sithor Kandal	Prey Veng
Volume of credit provided to farmers in 2008 (\$)	3,488,471	3,387,519	3,285,808	2,759,765	3,780,549	2,083,258	0
Number of farmers receiving credit in 2008	1,867	2,787	10,193	4,382	7,486	2,074	0
volume of credit provided to companies in 2008 (\$)	n/a	n/a	n/a	n/a	n/a	n/a	n/a

Note: Please note that these data are not necessarily complete or correct. The data are derived from government agencies at provincial and district level which used different recording systems, did not always have complete data or were, sometimes, less than willing to share their data.

Source: Unofficially collected at Provincial Level

SECTION E: POVERTY DATA

14 Data on Poverty

14.1 Predicted Poverty Rates for 2009, by commune

The **Predicted Family Poverty Rate** is based on a statistical model (robust multilevel mixed effect regression) at village level developed by the NCDD M&E Unit and uses CDB data for making an estimate of the predicted poverty rate (this is: *the portion of total families in the district or commune who are expected to be poor*) for the following year using current year data.

The basis for this predicted poverty rate also uses IDPoor (a project of the Ministry of Planning with technical assistance provided by GTZ) data

Commune	2004	2009
Angkor Angk	36.70%	33.80%
Kampong Prasat	39.40%	32.20%
Kaoh Chek	36.30%	31.90%
Kaoh Roka	36.30%	29.30%
Kaoh Sampov	38.10%	27.40%
Krang Ta Yang	38.40%	36.90%
Preaek Krabau	34.70%	20.90%
Preaek Sambuor	35.80%	29.60%
Ruessei Srok	38.50%	32.20%
Svay Phluoh	34.60%	23.90%

14.2 Poverty data from survey

14.2.1 Identification of Poor Households Program (IDPoor)

The Ministry of Planning IDPoor Program has developed standardized Procedures for Identification of Poor Households in rural areas. These Procedures are implemented using a participatory and consultative process by sub-national government structures and community representatives.

The IDPoor Program is managed by the Ministry of Planning (MOP), in cooperation with the Ministry of Interior's Department of Local Administration (DOLA). The program is supported by the Federal Republic of Germany, with technical assistance provided by German Technical Cooperation (GTZ). In 2009, AusAID also provided funding support to the Program.

Objective

The IDPoor Program aims to implement the Procedures for Identification of Poor Households in rural areas as widely as possible, in order to provide data on the level of poverty of areas and households that can be used by a large range of institutions and organizations for targeting services and development assistance to poor areas and poor households.

Coverage: During 2007, 2008 and 2009 the IDPoor Procedures have been implemented in 18 provinces (with partial or complete coverage), covering a total of around 7000 rural villages. The MOP and a number of NGO partners who are Health Equity Fund Operators have collaborated in collecting this data from different areas.

Categorization: Identified poor households are classified under two poverty categories: Poor Level 1 (very poor), and Poor Level 2 (poor). Households are classified based on data collected using a standard questionnaire, together with consideration by villagers of these households' special circumstances.

Further information: Please go to the IDPoor Program webpage at www.mop.gov.kh/Projects/IDPoor/tabid/154/Default.aspx

This District has not yet been covered by IDPoor